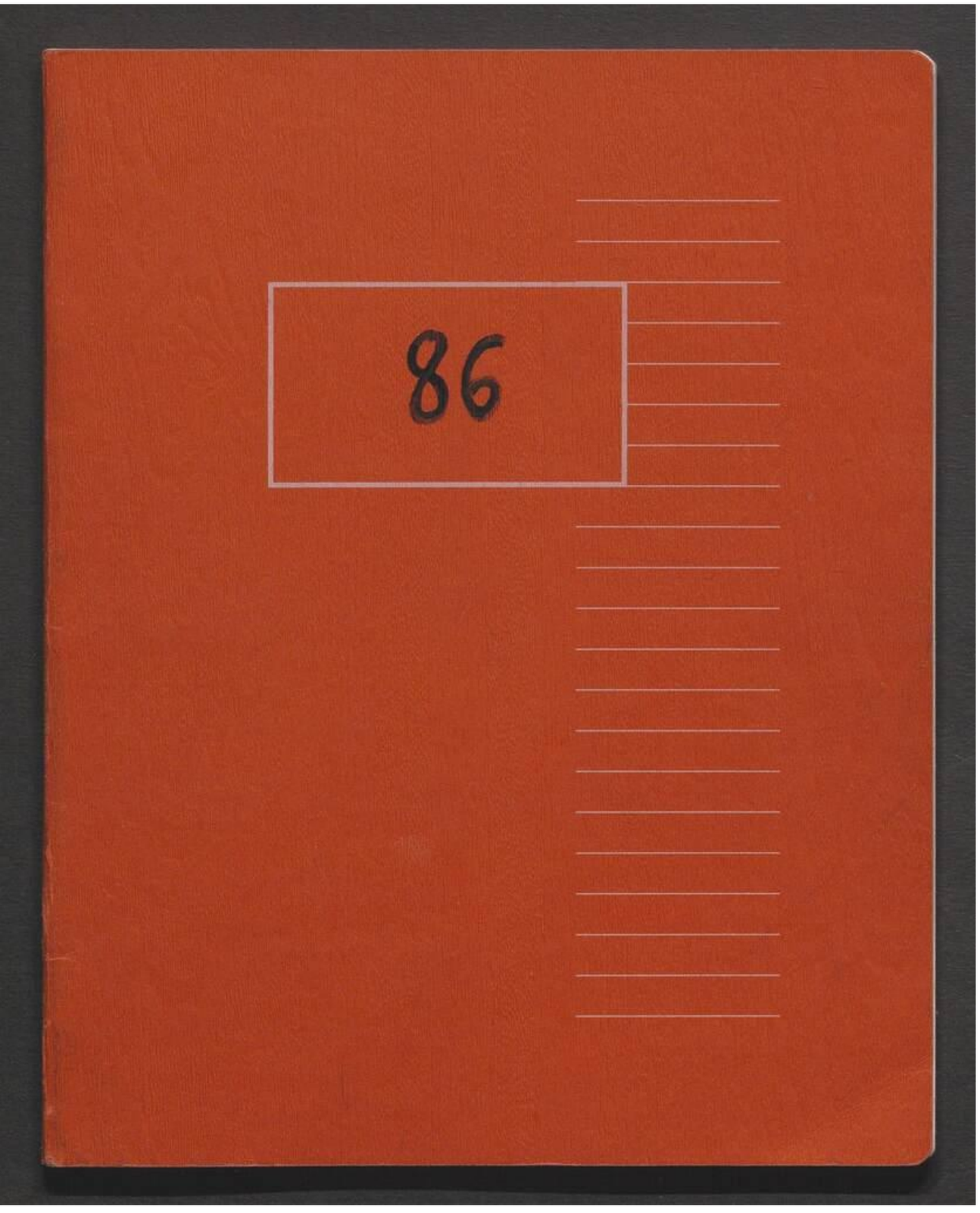
86

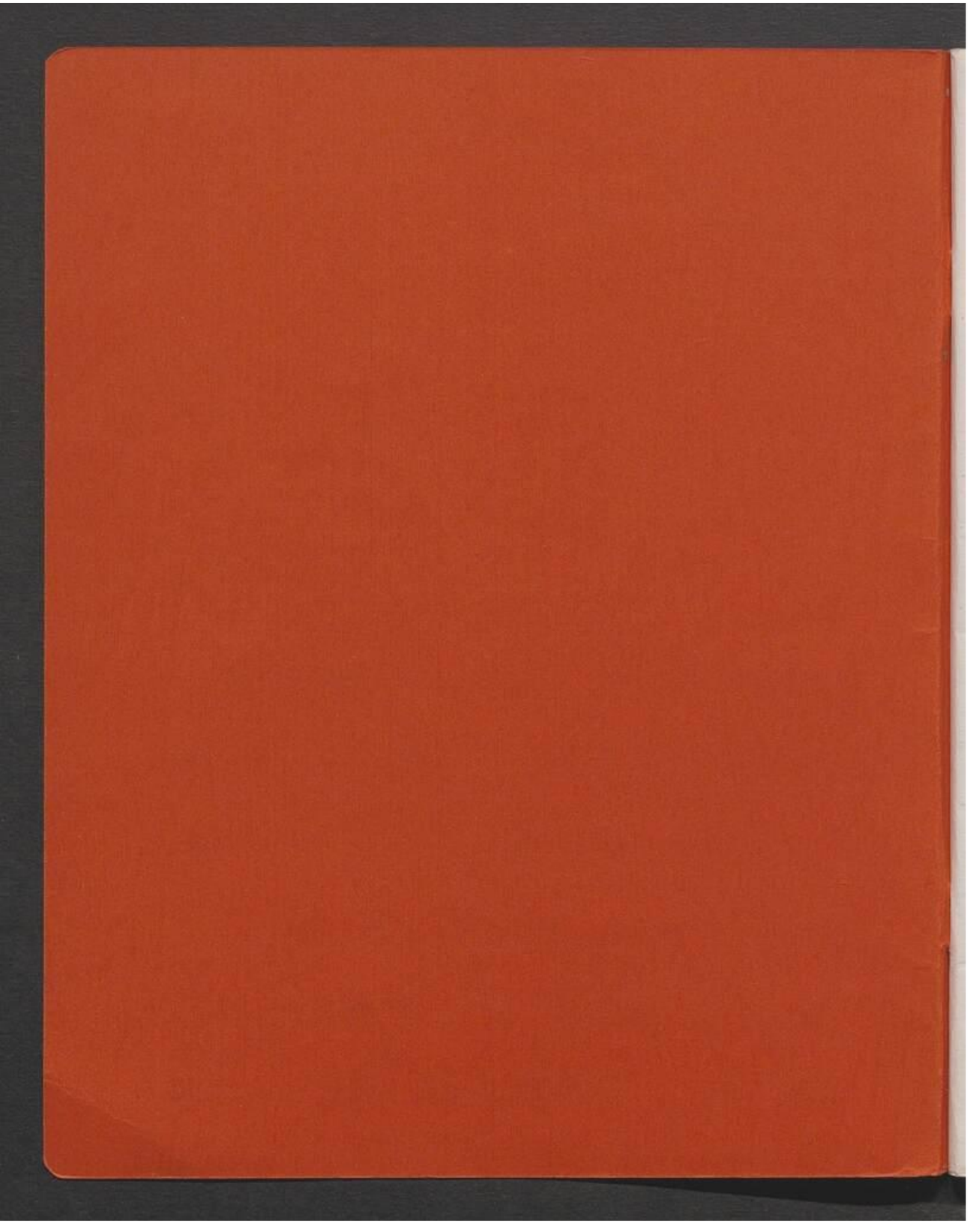

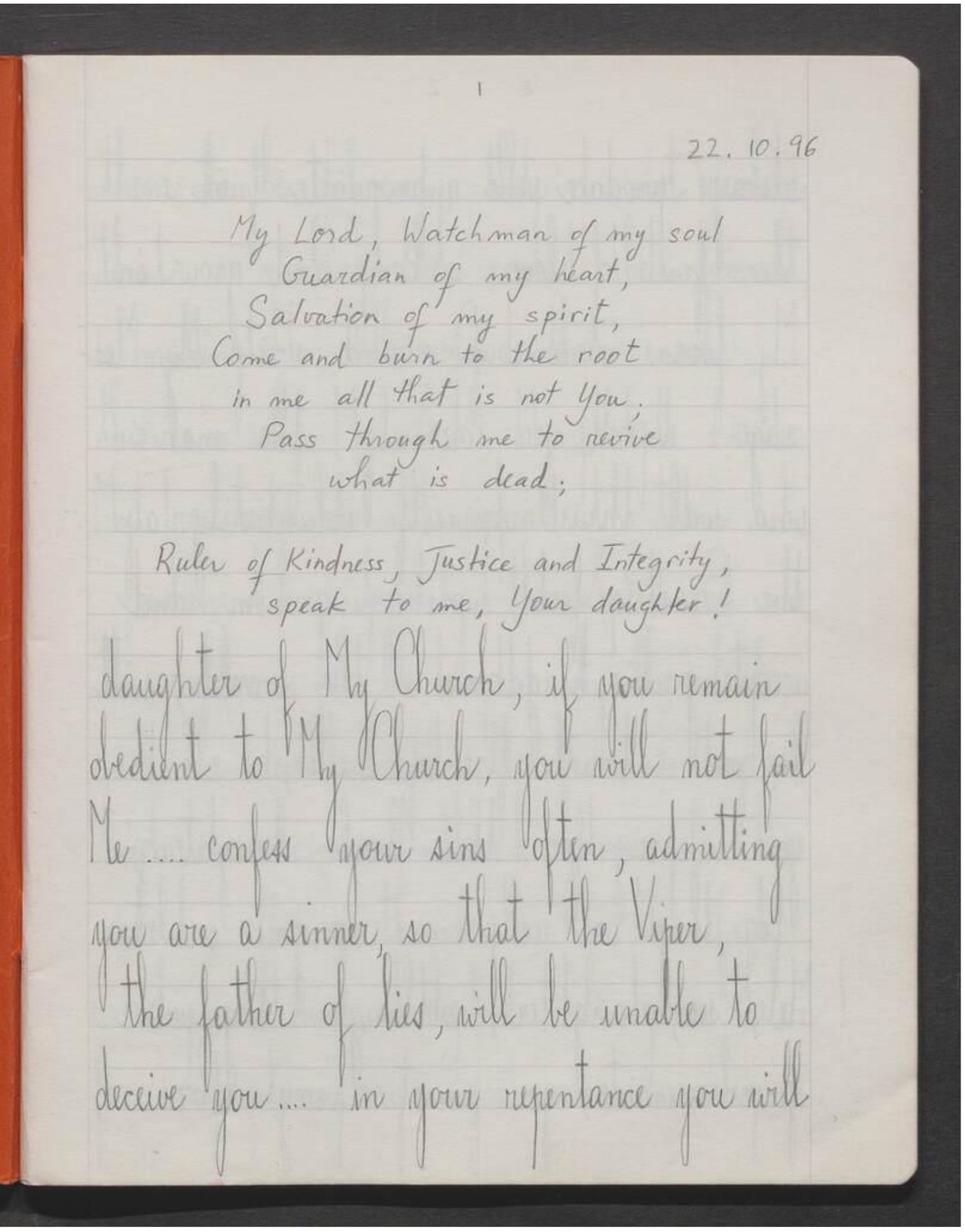
1

22.10.96

My Lord, Watchman of my soul
Guardian of my heart,
Salvation of my spirit,
Come and burn to the root
in me all that is not You;
Pass through me to revive
what is dead;

Ruler of Kindness, Justice and Integrity,
speak to me, Your daughter!

daughter of My Church, if you remain
obedient to My Church, you will not fail
Me.... confess your sins often, admitting
you are a sinner, so that the Viper,
the father of lies, will be unable to
deceive you.... in your repentance you will

22.10.96

My Lord, Watchman of my soul
Guardian of my heart,
Salvation of my spirit,
Come and burn to the root
in me all that is not You;
Pass through me to revive
what is dead;

Ruler of Kindness, Justice and Integrity,
speak to me, Your daughter!

daughter of My Church, if you remain
obedient to My Church, you will not fail
Me.... confess your sins often, admitting
you are a sinner, so that the Viper,
the father of lies, will be unable to
deceive you.... in your repentance you will

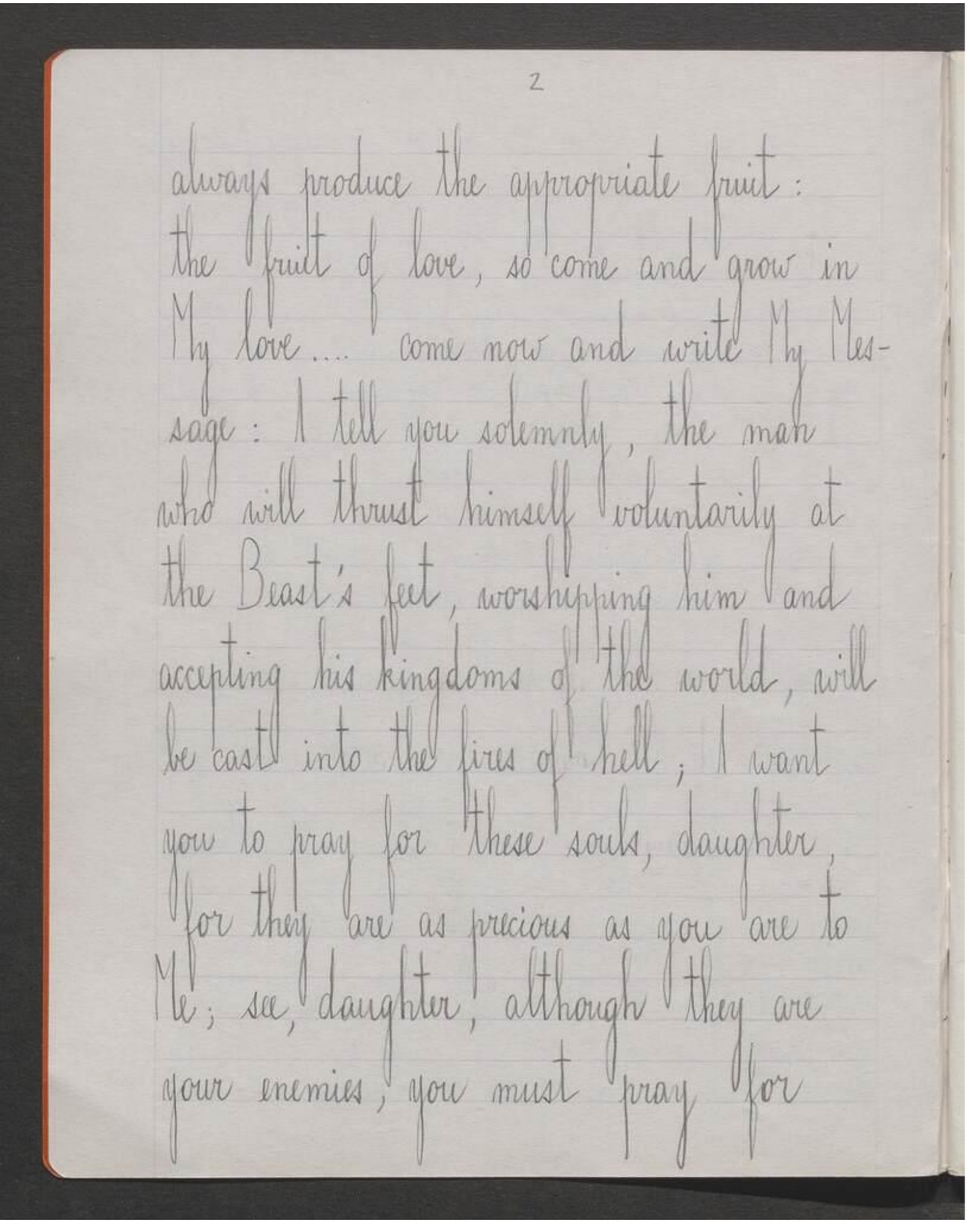

always produce the appropriate fruit:
the fruit of love, so come and grow in
My love.... come now and write My Mes-
sage: I tell you solemnly, the man
who will thrust himself voluntarily at
the Beast's feet, worshipping him and
accepting his kingdoms of the world, will
be cast into the fires of hell; I want
you to pray for these souls, daughter
for they are as precious as you are to
Me; see, daughter, although they are
your enemies, you must pray for

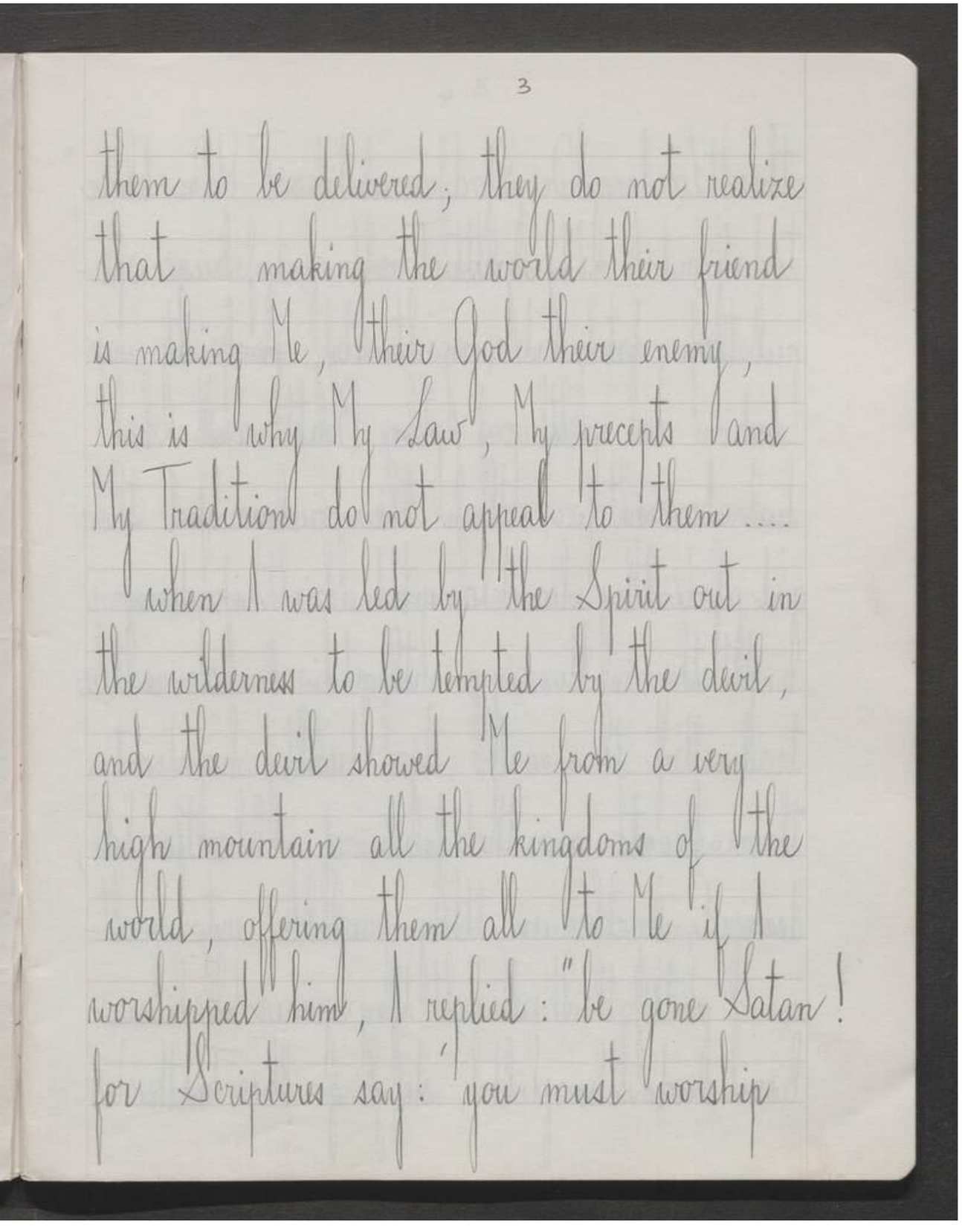

them to be delivered; they do not realize
that making the world their friend
is making Me, their God their enemy,
this is why My Law, My precepts and
My Tradition do not appeal to them....
when I was led by the Spirit out in
the wilderness to be tempted by the devil,
and the devil showed Me from a very
high mountain all the kingdoms of the
world, offering them all to Me if I
worshipped him, I replied: "be gone Satan!
for Scriptures say: 'you must worship

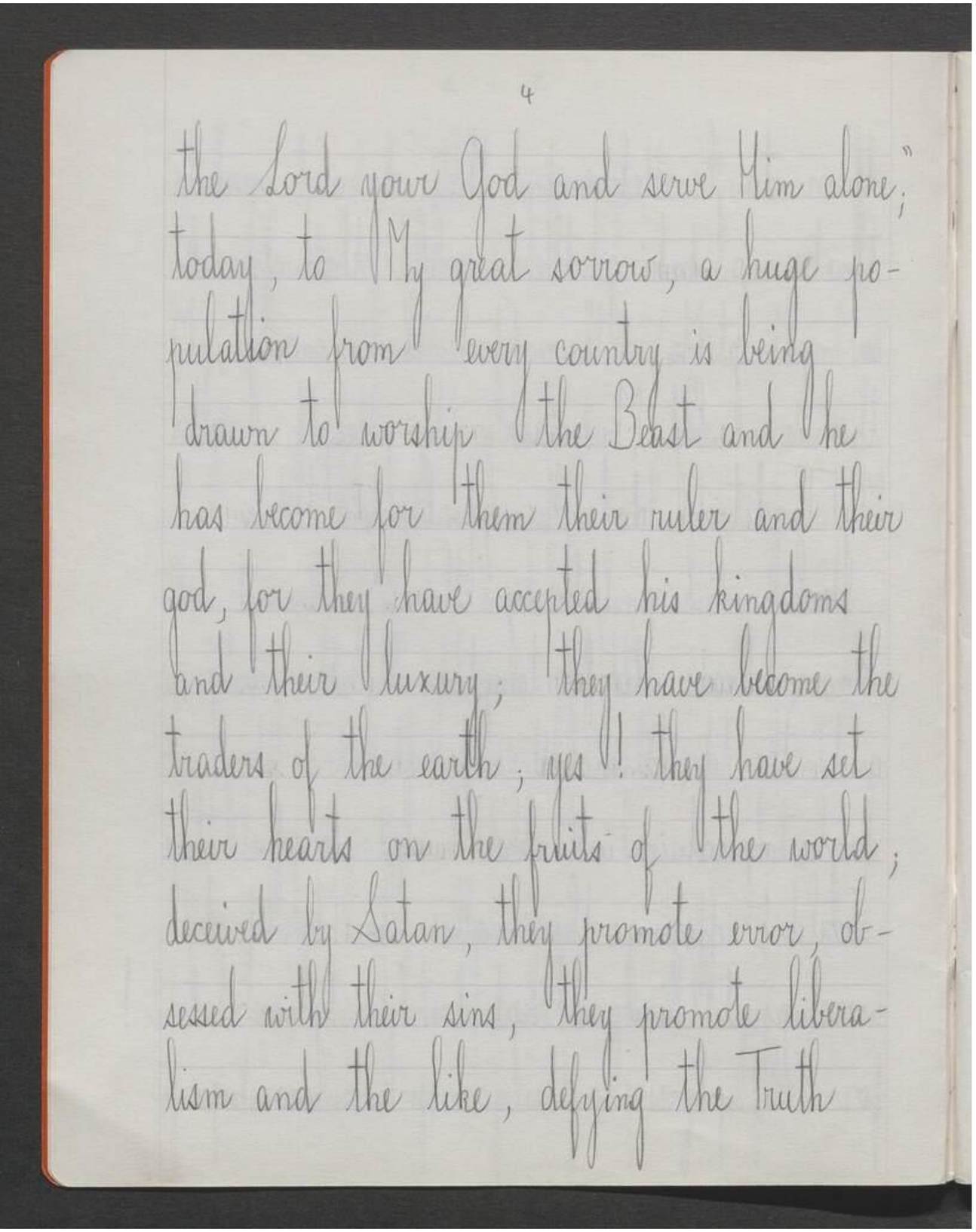

the Lord your God and serve Him alone;"
today, to My great sorrow, a huge po-
pulation from every country is being
drawn to worship the Beast and he
has become for them their ruler and their
god, for they have accepted his kingdoms
and their luxury; they have become the
traders of the earth; yes! they have set
their hearts on the fruits of the world;
deceived by Satan, they promote error, ob-
sessed with their sins, they promote libera-
lism and the like, defying the Truth

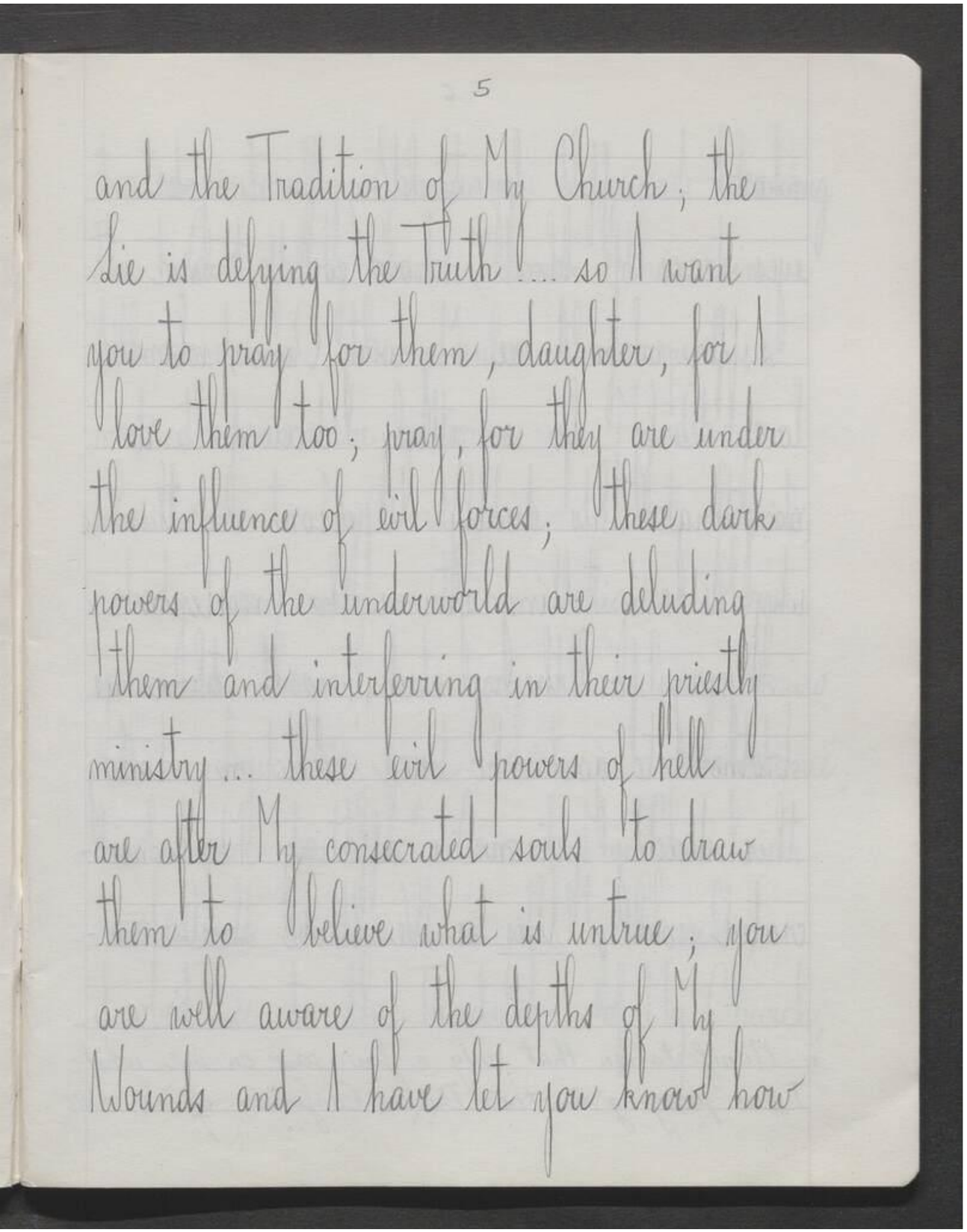
5

and the Tradition of My Church; the Lie is defying the Truth!... so I want you to pray for them, daughter, for I love them too; pray, for they are under the influence of evil forces; these dark powers of the underworld are deluding them and interferring in their priestly ministry... these evil powers of hell are after My consecrated souls to draw them to believe what is untrue; you are well aware of the depths of My Wounds and I have let you know how

and the Tradition of My Church; the Lie is defying the Truth.... so I want you to pray for them, daughter, for I love them too; pray, for they are under the influence of evil forces; these dark powers of the underworld are deluding them and interferring in their priestly ministry.... these evil powers of hell are after My consecrated souls to draw them to believe what is untrue; you are well aware of the depths of My Wounds and I have let you know how

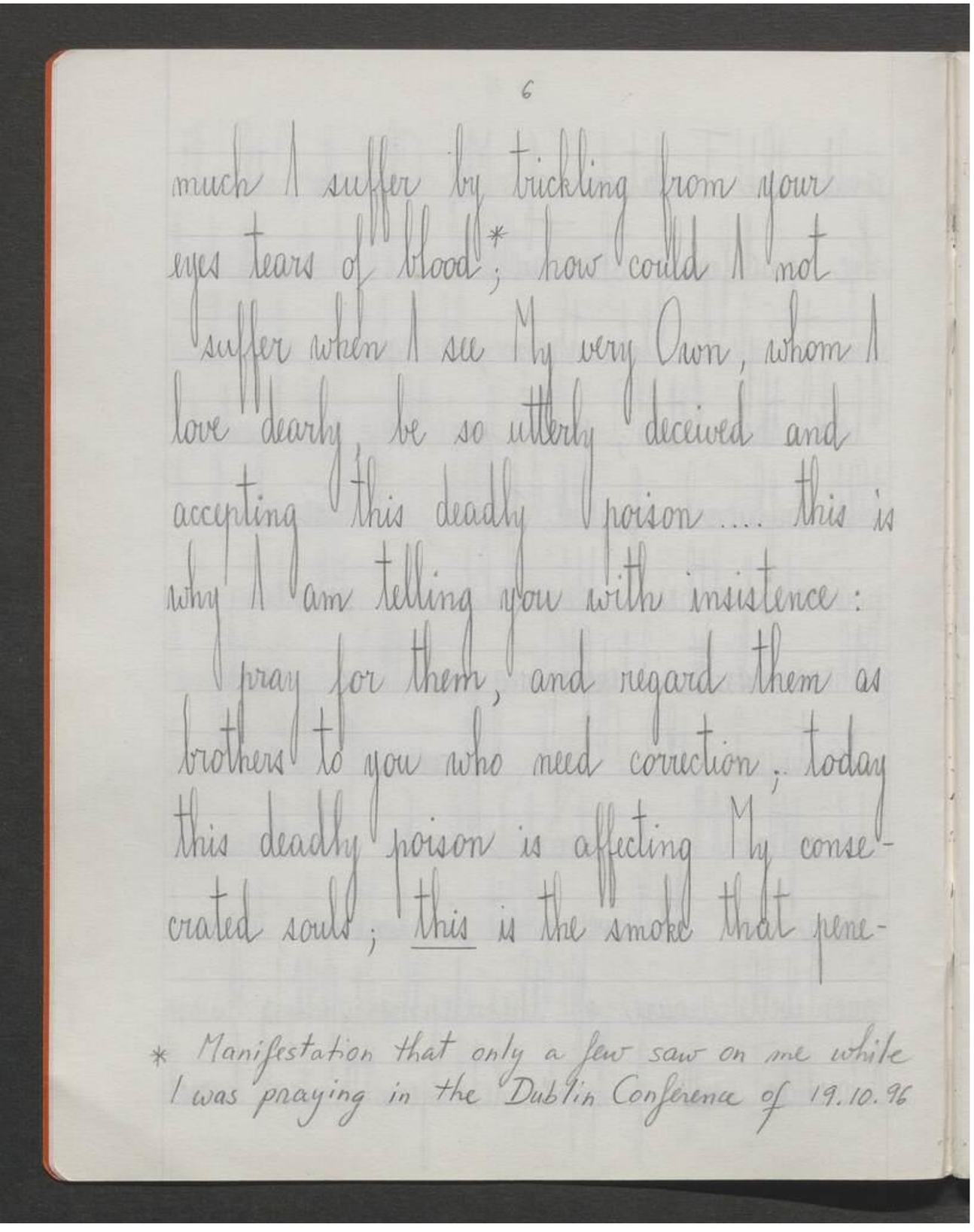
6

much I suffer by trickling from your eyes tears of blood*; how could I not suffer when I see My very Own, whom I love dearly, be so utterly deceived and accepting this deadly poison.... this is why I am telling you with insistence: pray for them, and regard them as brothers to you who need correction; today this deadly poison is affecting My consecrated souls; this is the smoke that pene-

* Manifestation that only a few saw on me while I was praying in the Dublin Conference of 19.10.96

much I suffer by trickling from your eyes tears of blood*; how could I not suffer when I see My very Own, whom I love dearly, be so utterly deceived and accepting this deadly poison.... this is why I am telling you with insistence: pray for them, and regard them as brothers to you who need correction; today this deadly poison is affecting My consecrated souls; this is the smoke that pene-

*Manifestation that only a few saw on me while I was praying in the Dublin Conference of 19.10.96

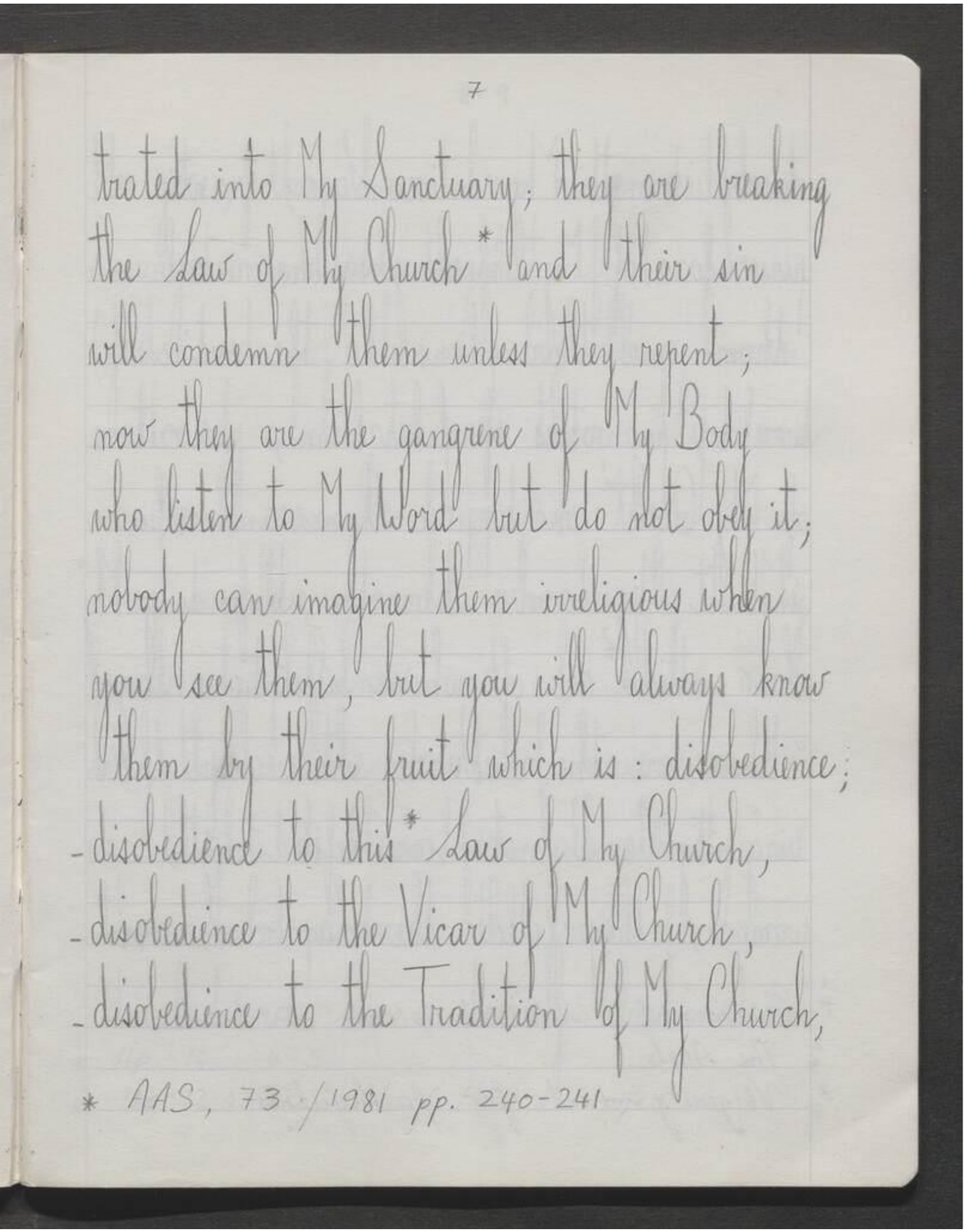
7

trated into My Sanctuary; they are breaking
the Law of My Church* and their sin
will condemn them unless they repent;
now they are the gangrene of My Body
who listen to My Word but do not obey it;
nobody can imagine them irreligious when
you see them, but you will always know
them by their fruit which is: disobedience;
- disobedience to this* Law of My Church,
- disobedience to the Vicar of My Church,
- disobedience to the Tradition of My Church,

* AAS, 73/1981 pp. 240-241

trated into My Sanctuary; they are breaking
the Law of My Church* and their sin
will condemn them unless they repent;
now they are the gangrene of My Body
who listen to My Word but do not obey it;
nobody can imagine them irreligious when
you see them, but you will always know
them by their fruit which is: disobedience;
- disobedience to this* Law of My Church,
- disobedience to the Vicar of My Church,
- disobedience to the Tradition of My Church,

* AAS, 73/1981 pp. 240-241

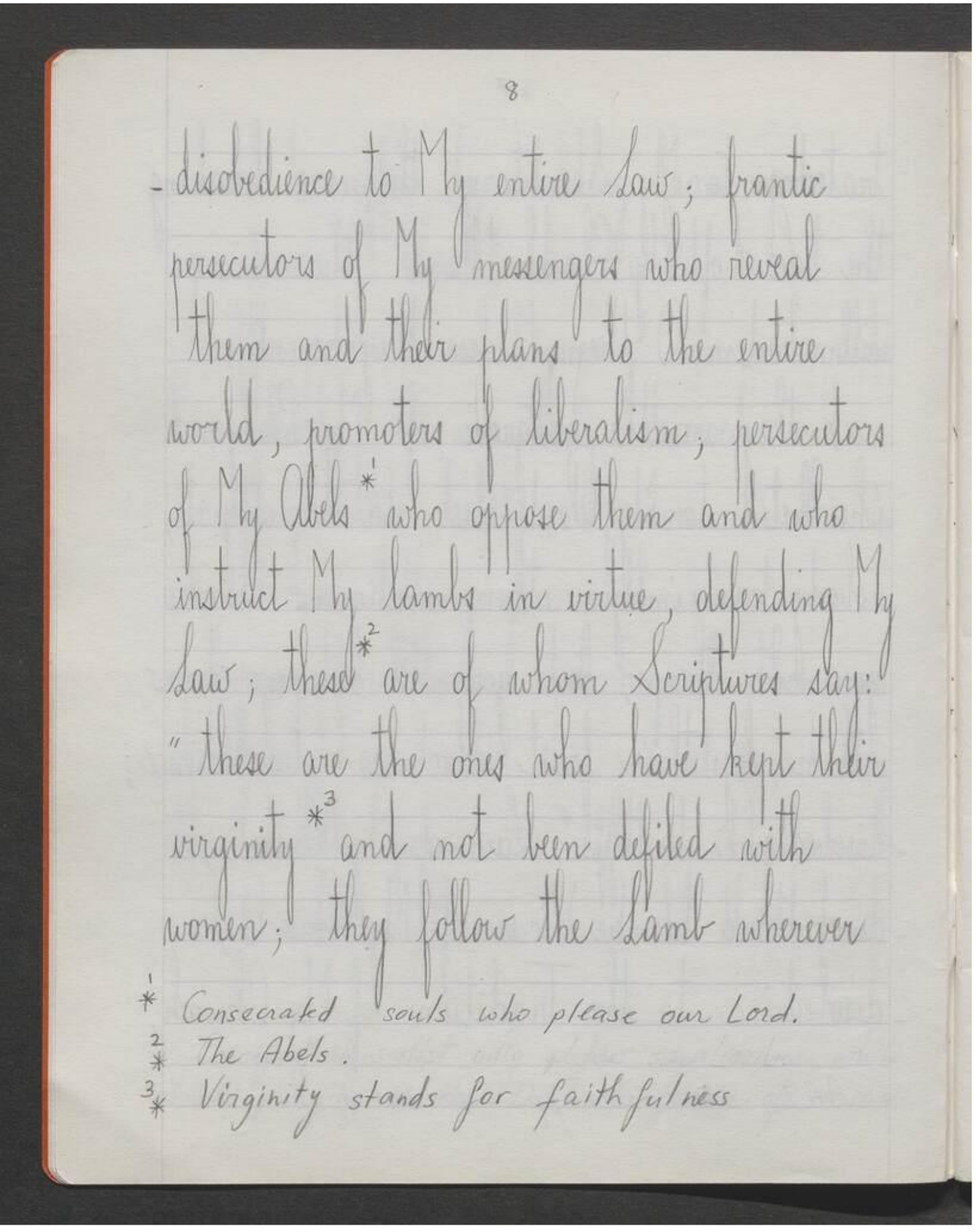
8

- disobedience to My entire Law; frantic persecutors of My messengers who reveal them and their plans to the entire world, promoters of liberalism; persecutors of My Abels* who oppose them and who instruct My lambs in virtue, defending My Law; these* are of whom Scriptures say: "these are the ones who have kept their virginity* and not been defiled with women; they follow the Lamb wherever

1* Consecrated souls who please our Lord.
2* The Abels.
3* Virginity stands for faithfulness

- disobedience to My entire Law; frantic persecutors of My messengers who reveal them and their plans to the entire world, promoters of liberalism; persecutors of My Abels* who oppose them and who instruct My lambs in virtue, defending My Law; these* are of whom Scriptures say: “these are the ones who have kept their virginity* and not been defiled with women; they follow the Lamb wherever

*Consecrated souls who please our Lord.

*The Abels.

*Virginity stands for faithfulness

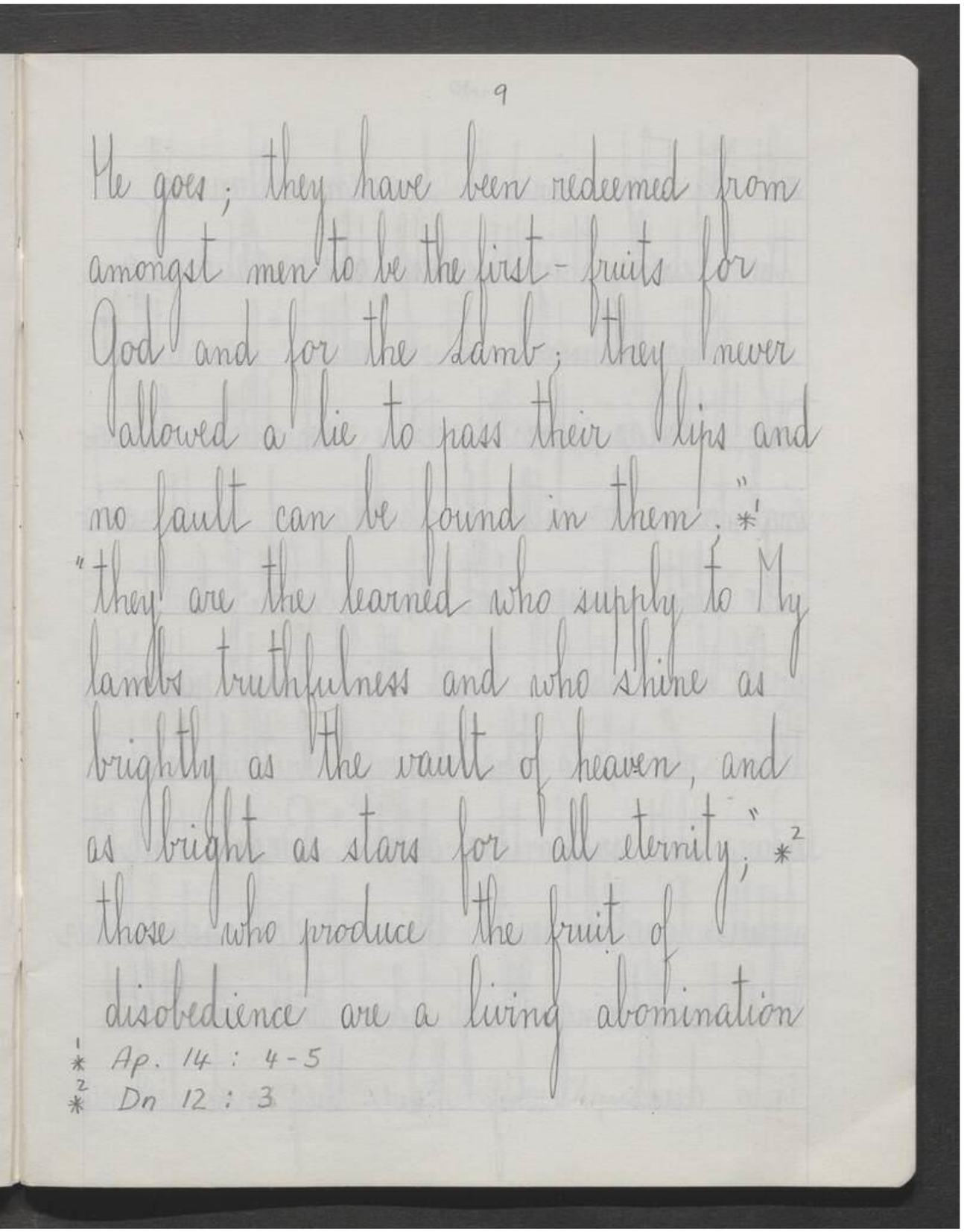

He goes; they have been redeemed from amongst men to be the first-fruits for God and for the Lamb; they never allowed a lie to pass their lips and no fault can be found in them;"* "they are the learned who supply to My lamb truthfulness and who shine as brightly as the vault of heaven, and as bright as stars for all eternity;"* those who produce the fruit of disobedience are a living abomination

*Ap. 14: 4-5

*Dn 12: 3

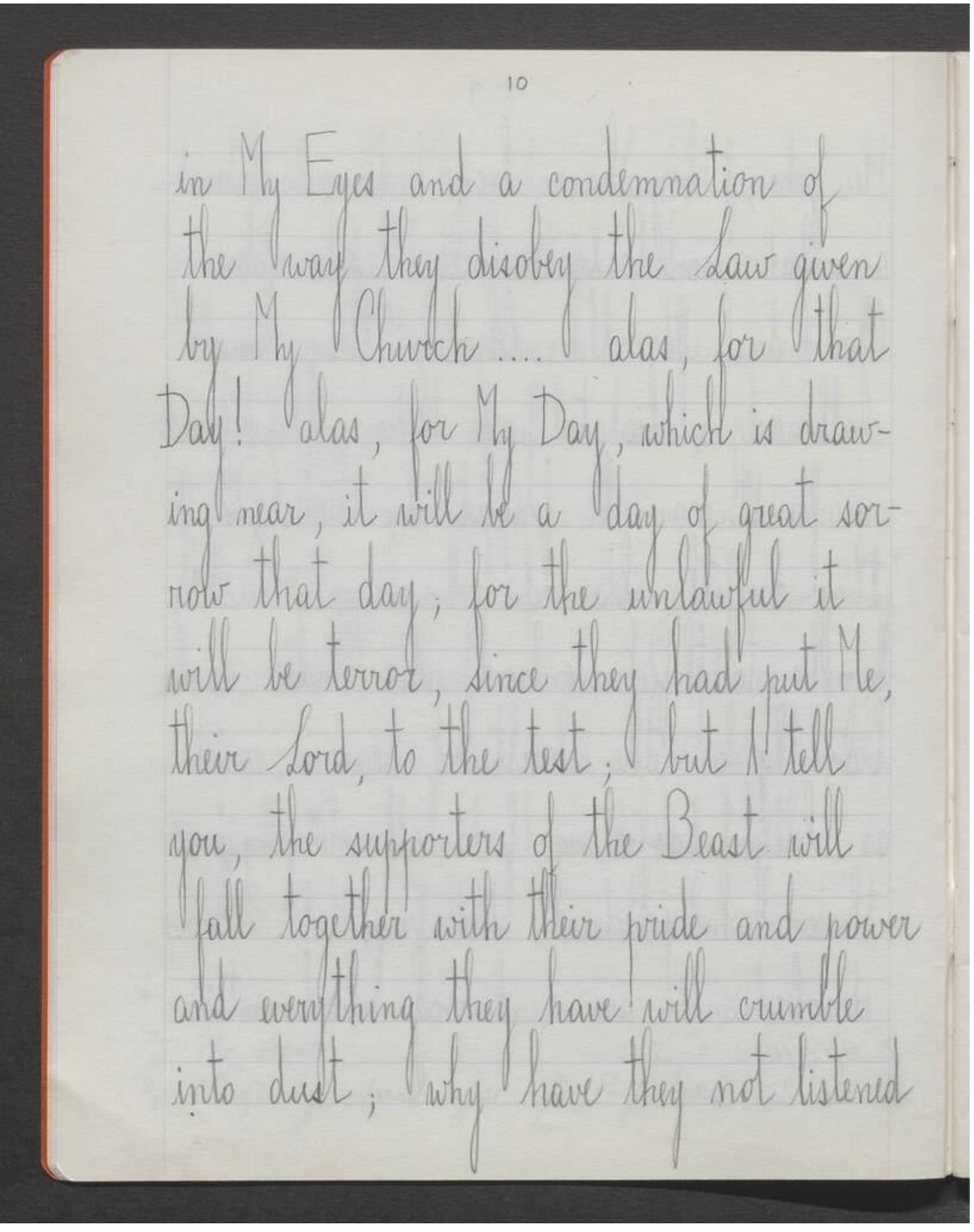

in My Eyes and a condemnation of the way they disobey the Law given by My Church.... alas, for that Day! alas, for My Day, which is drawing near, it will be a day of great sorrow that day; for the unlawful it will be terror, since they had put Me, their Lord, to the test; but I tell you, the supporters of the Beast will fall together with their pride and power and everything they have will crumble into dust; why have they not listened

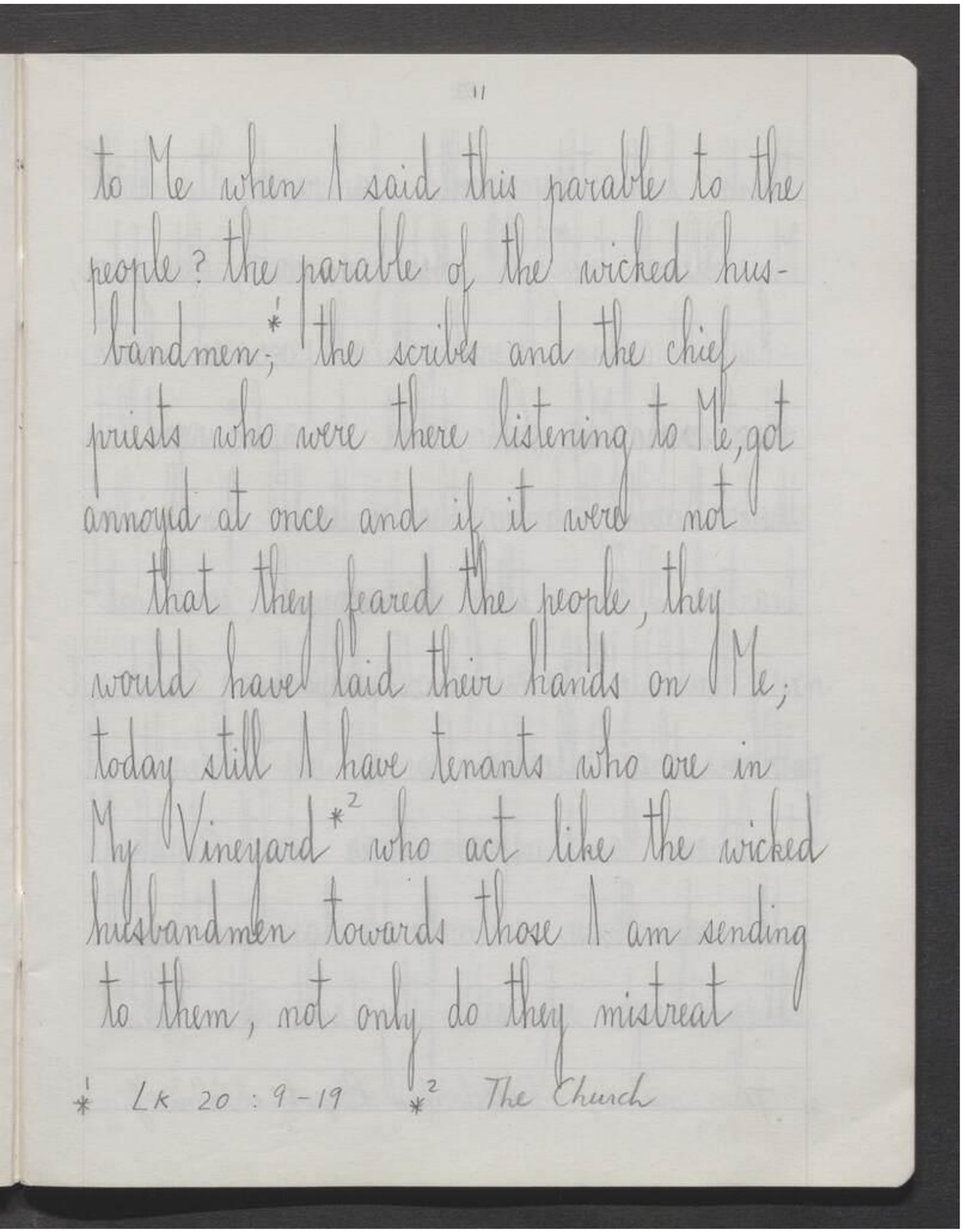
11

to Me when I said this parable to the people? the parable of the wicked husbandmen;* the scribes and the chief priests who were there listening to Me, got annoyd at once and if it were not that they feared the people, they would have laid their hands on Me; today still I have tenants who are in My Vineyard*2 who act like the wicked husbandmen towards those I am sending to them, not only do they mistreat

* Lk 20:9-19 *2 The Church

to Me when I said this parable to the people? the parable of the wicked husbandmen;* the scribes and the chief priests who were there listening to Me, got annoyed at once and if it were not that they feared the people, they would have laid their hands on Me; today still I have tenants who are in My Vineyard* who act like the wicked husbandmen towards those I am sending to them, not only do they mistreat

*Lk 20:9-19

*The Church

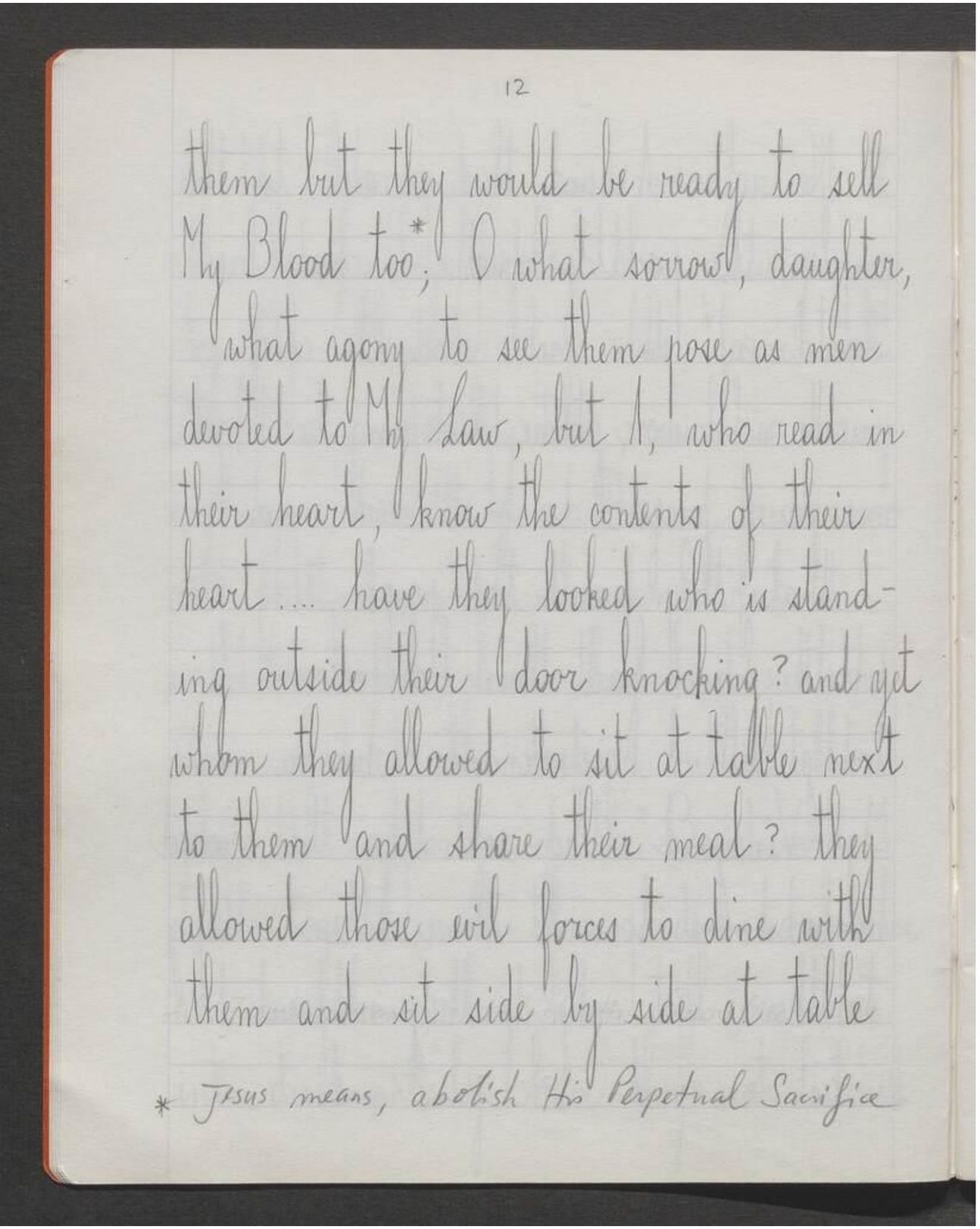

them but they would be ready to sell
My Blood too;* O what sorrow, daughter,
what agony to see them pose as men
devoted to My law, but I, who read in
their heart, know the contents of their
heart.... have they looked who is stand-
ing outside their door knocking? and yet
whom they allowed to sit at table next
to them and share their meal? they
allowed those evil forces to dine with
them and sit side by side at table

*Jesus means, abolish His Perpetual Sacrifice.

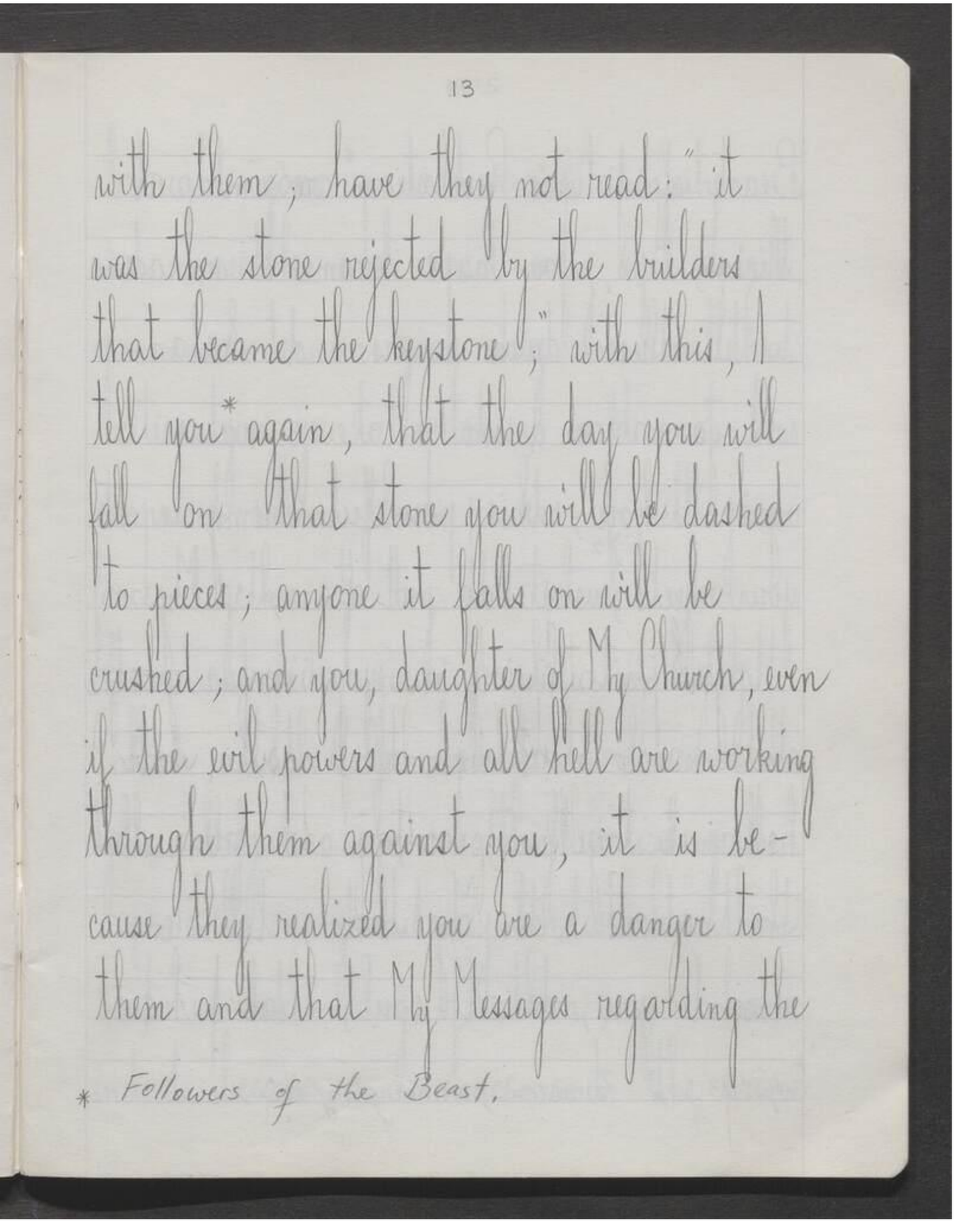
13

with them; have they not read: "it
was the stone rejected by the builders
that became the keystone"; with this, I
tell you* again, that the day you will
fall on that stone you will be dashed
to pieces; anyone it falls on will be
crushed; and you, daughter of My Church, even
if the evil powers and all hell are working
through them against you, it is be-
cause they realized you are a danger to
them and that My Messages regarding the

* Followers of the Beast.

with them; have they not read: “it
was the stone rejected by the builders
that became the keystone”; with this, I
tell you* again, that the day you will
fall on that stone you will be dashed
to pieces; anyone it falls on will be
crushed; and you, daughter of My Church, even
if the evil powers and all hell are working
through them against you, it is be-
cause they realized you are a danger to
them and that My Messages regarding the

*Followers of the Beast.

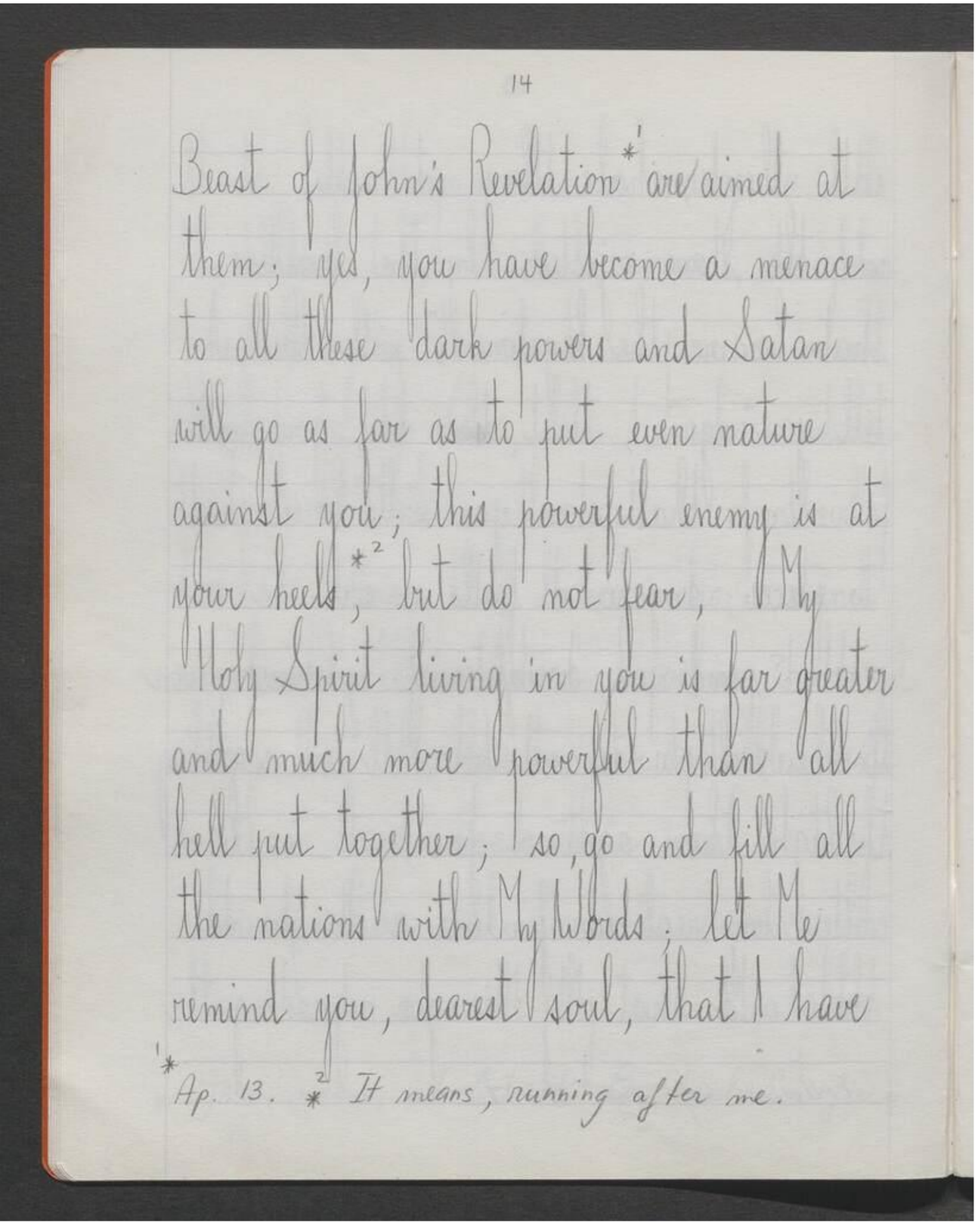
14

Beast of John's Revelation*[1] are aimed at them; yes, you have become a menace to all these dark powers and Satan will go as far as to put even nature against you; this powerful enemy is at your heels*[2], but do not fear, My Holy Spirit living in you is far greater and much more powerful than all hell put together; so, go and fill all the nations with My Words; let Me remind you, dearest soul, that I have

*Ap. 13. *It means, running after me.

Beast of John's Revelation* are aimed at them; yes, you have become a menace to all these dark powers and Satan will go as far as to put even nature against you; this powerful enemy is at your heels*, but do not fear, My Holy Spirit living in you is far greater and much more powerful than all hell put together; so, go and fill all the nations with My Words; let Me remind you, dearest soul, that I have

*Ap. 13.

*It means, running after me.

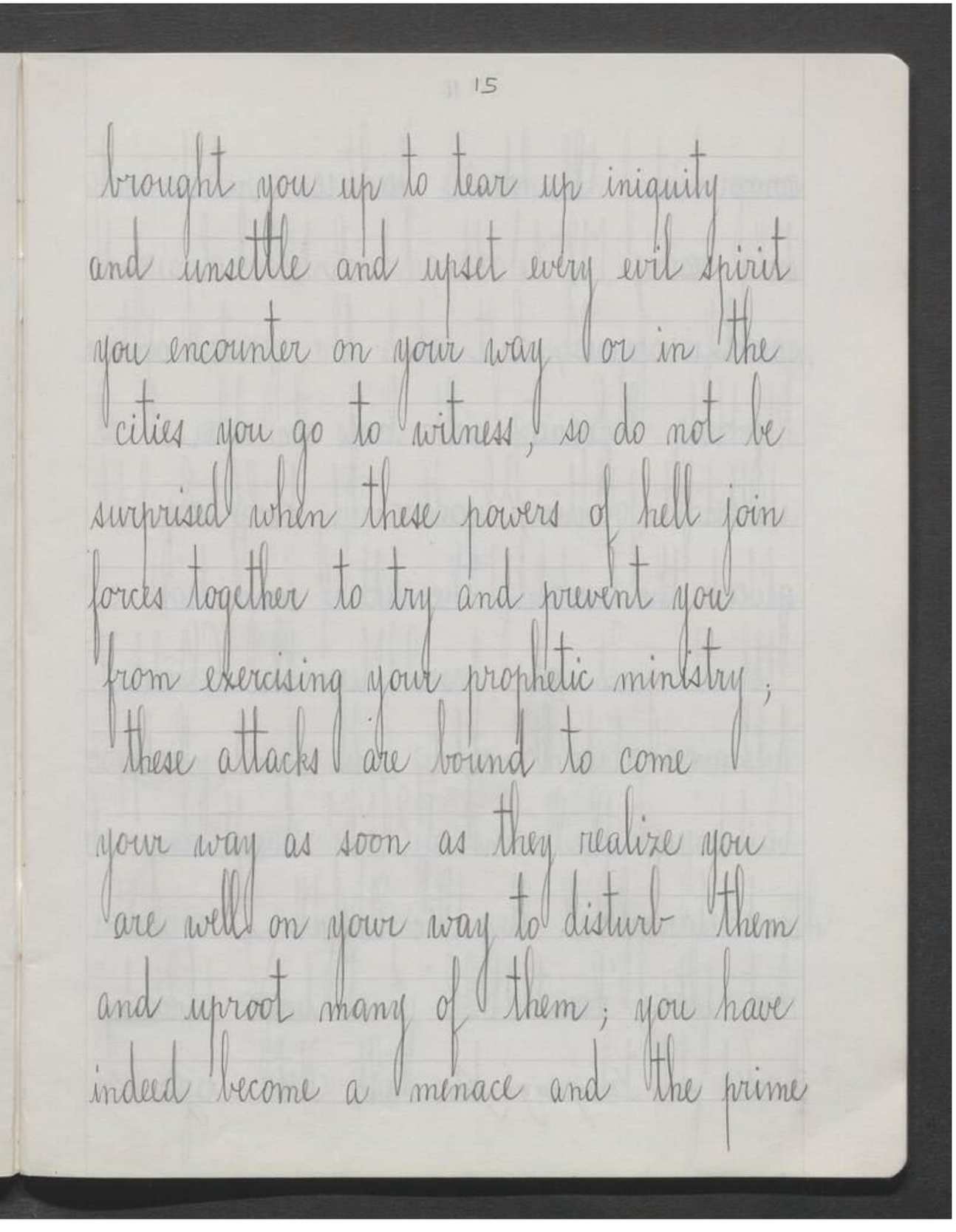
15

brought you up to tear up iniquity
and unsettle and upset every evil spirit
you encounter on your way or in the
cities you go to witness; so do not be
surprised when these powers of hell join
forces together to try and prevent you
from exercising your prophetic ministry;
these attacks are bound to come
your way as soon as they realize you
are well on your way to disturb them
and uproot many of them; you have
indeed become a menace and the prime

brought you up to tear up iniquity
and unsettle and upset every evil spirit
you encounter on your way or in the
cities you go to witness, so do not be
surprised when these powers of hell join
forces together to try and prevent you
from exercising your prophetic ministry;
these attacks are bound to come
your way as soon as they realize you
are well on your way to disturb them
and uproot many of them; you have
indeed become a menace and the prime

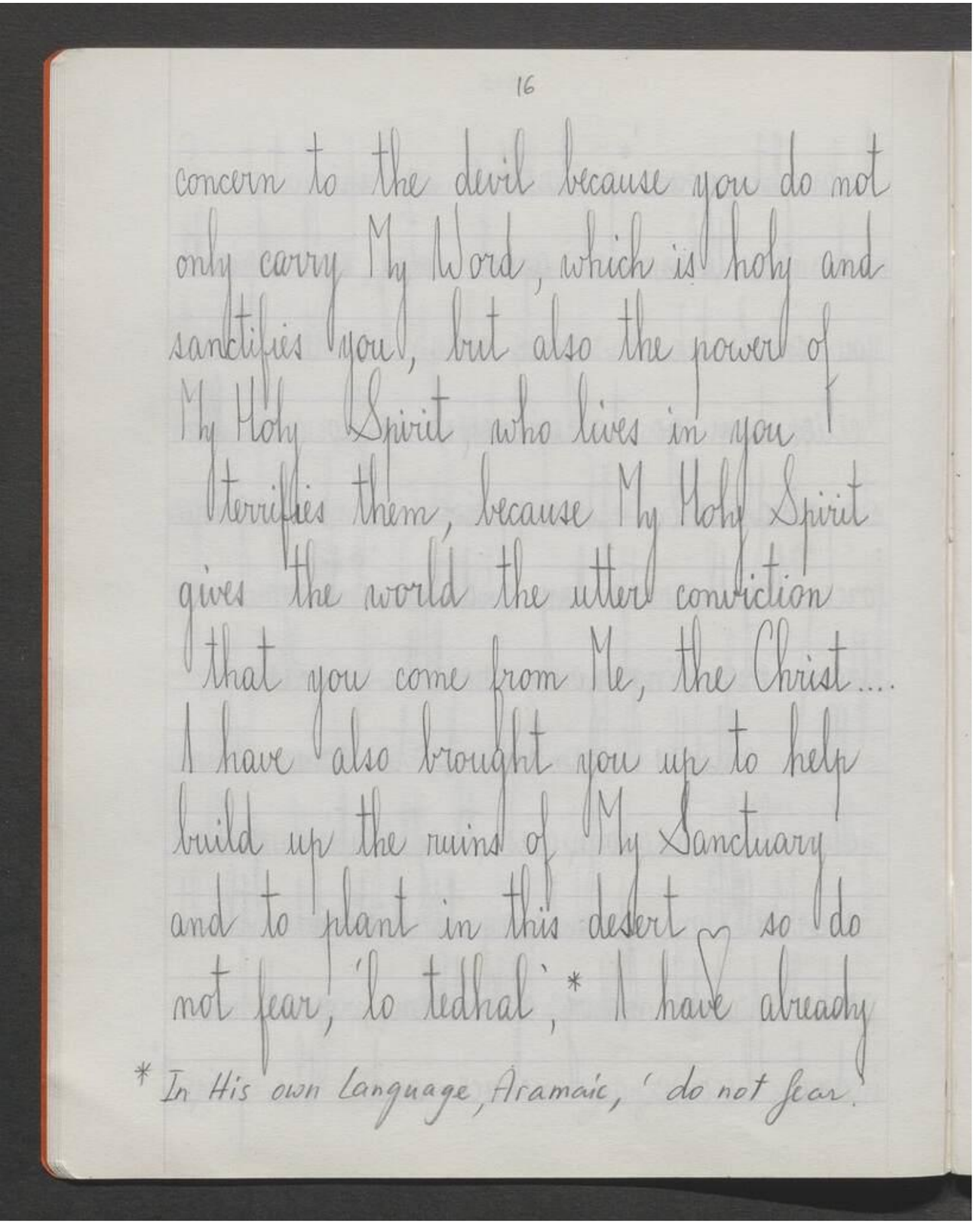
16

concern to the devil because you do not only carry My Word, which is holy and sanctifies you, but also the power of My Holy Spirit who lives in you terrifies them, because My Holy Spirit gives the world the utter conviction that you come from Me, the Christ.... I have also brought you up to help build up the ruins of My Sanctuary and to plant in this desert ♡ so do not fear, 'lo tedhal',* I have already

* In His own language, Aramaic, 'do not fear.'

concern to the devil because you do not only carry My Word, which is holy and sanctifies you, but also the power of My Holy Spirit who lives in you terrifies them, because My Holy Spirit gives the world the utter conviction that you come from Me, the Christ.... I have also brought you up to help build up the ruins of My Sanctuary and to plant in this desert ♡ so do not fear, 'lo tedhal',* I have already

*In His own language, Aramaic, 'do not fear.'

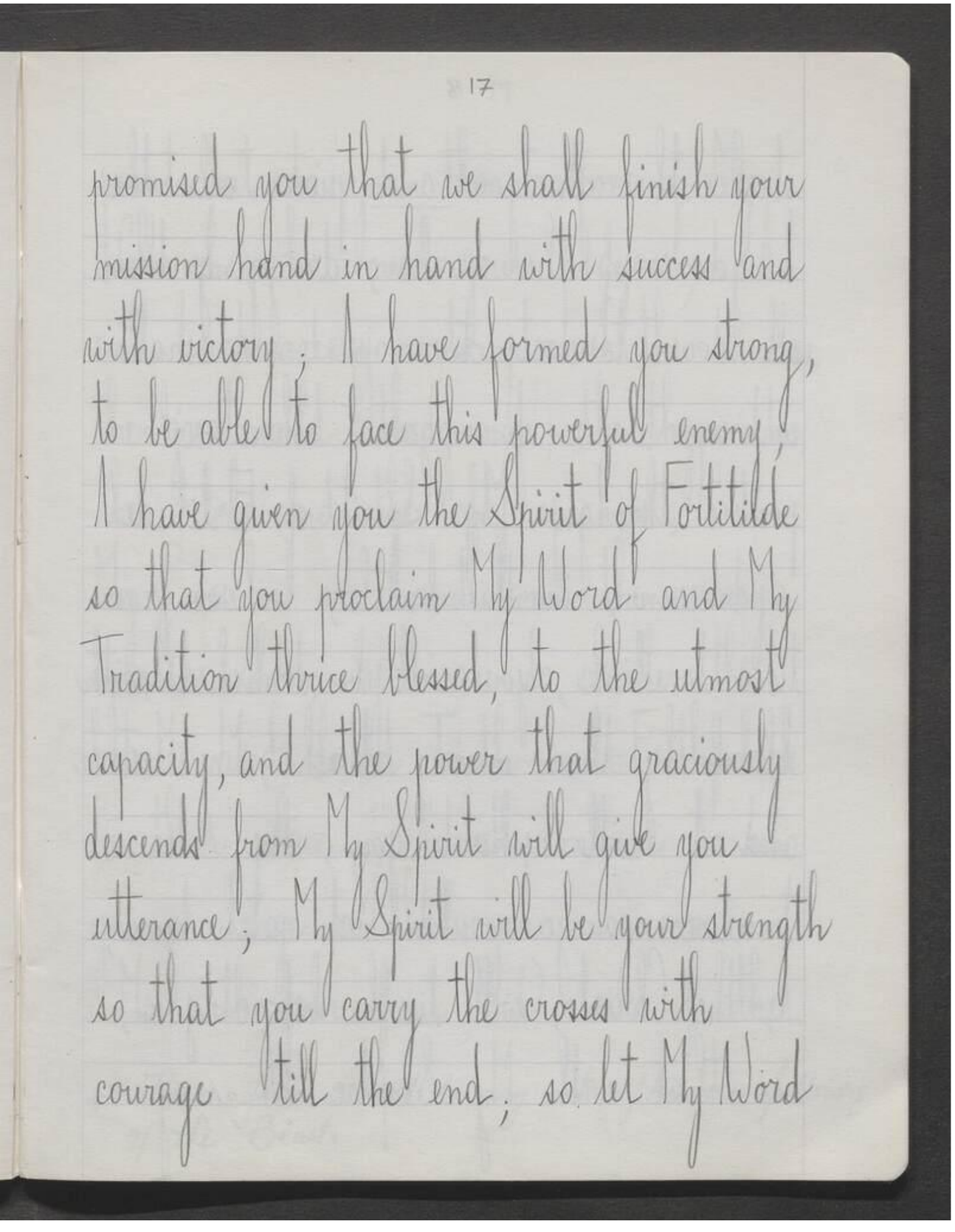
17

promised you that we shall finish your
mission hand in hand with success and
with victory; I have formed you strong,
to be able to face this powerful enemy,
I have given you the Spirit of Fortitude
so that you proclaim My Word and My
Tradition thrice blessed, to the utmost
capacity, and the power that graciously
descends from My Spirit will give you
utterance; My Spirit will be your strength
so that you carry the crosses with
courage till the end; so let My Word

promised you that we shall finish your mission hand in hand with success and with victory; I have formed you strong, to be able to face this powerful enemy, I have given you the Spirit of Fortitude so that you proclaim My Word and My Tradition thrice blessed, to the utmost capacity, and the power that graciously descends from My Spirit will give you utterance; My Spirit will be your strength so that you carry the crosses with courage till the end; so let My Word

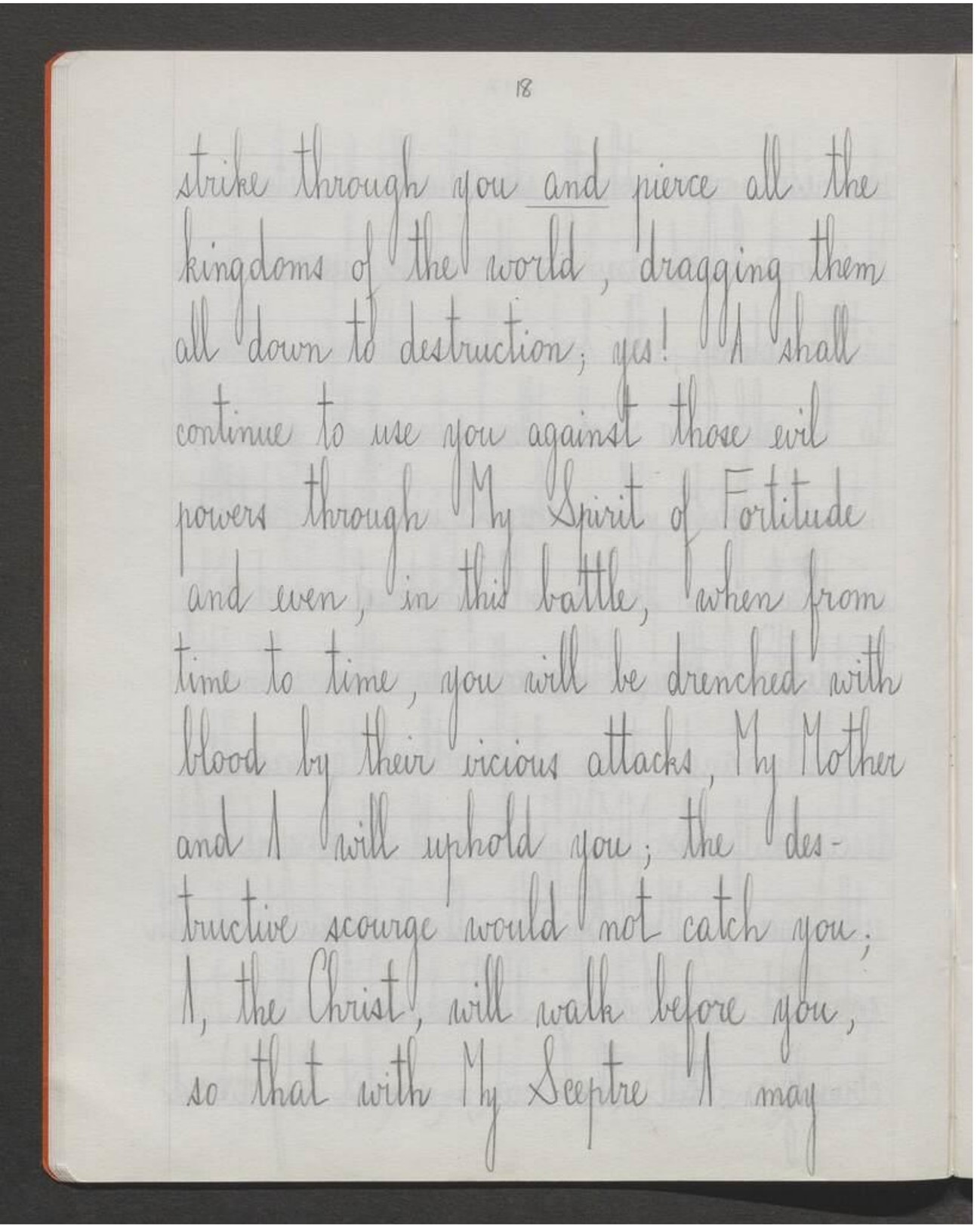

strike through you and pierce all the kingdoms of the world, dragging them all down to destruction; yes! I shall continue to use you against those evil powers through My Spirit of Fortitude and even, in this battle, when from time to time, you will be drenched with blood by their vicious attacks, My Mother and I will uphold you; the des-
tructive scourge would not catch you;
I, the Christ, will walk before you,
so that with My Sceptre I may

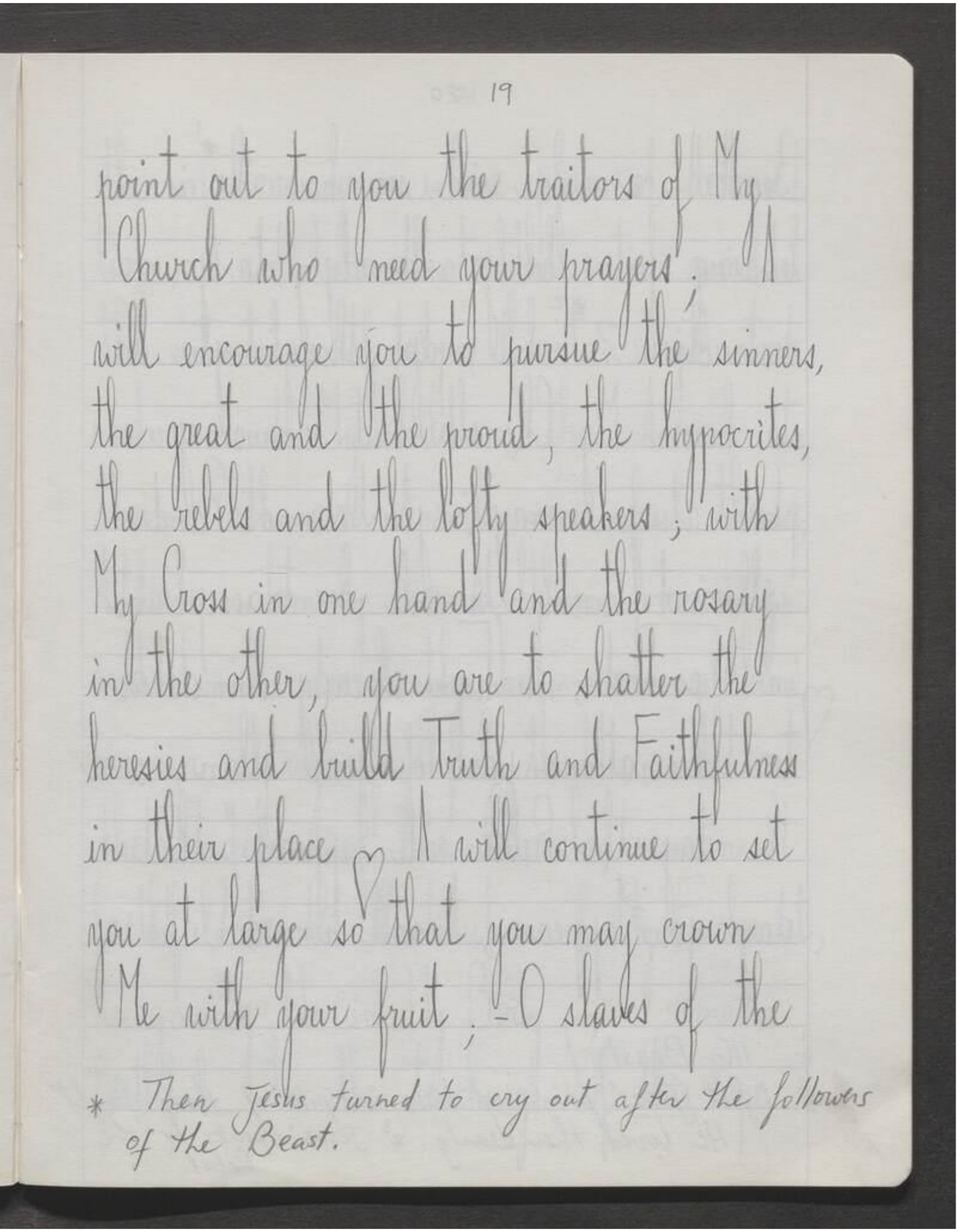
19

point out to you the traitors of My
Church who need your prayers; I
will encourage you to pursue the sinners,
the great and the proud, the hypocrites,
the rebels and the lofty speakers; with
My Cross in one hand and the rosary
in the other, you are to shatter the
heresies and build Truth and Faithfulness
in their place ♡ I will continue to set
you at large so that you may crown
Me with your fruit; - O slaves of the

* Then Jesus turned to cry out after the followers
of the Beast.

point out to you the traitors of My
Church who need your prayers; I
will encourage you to pursue the sinners,
the great and the proud, the hypocrites,
the rebels and the lofty speakers; with
My Cross in one hand and the rosary
in the other, you are to shatter the
heresies and build Truth and Faithfulness
in their place ♡ I will continue to set
you at large so that you may crown
Me with your fruit; - O slaves of the

*Then Jesus turned to cry out after the followers
of the Beast.

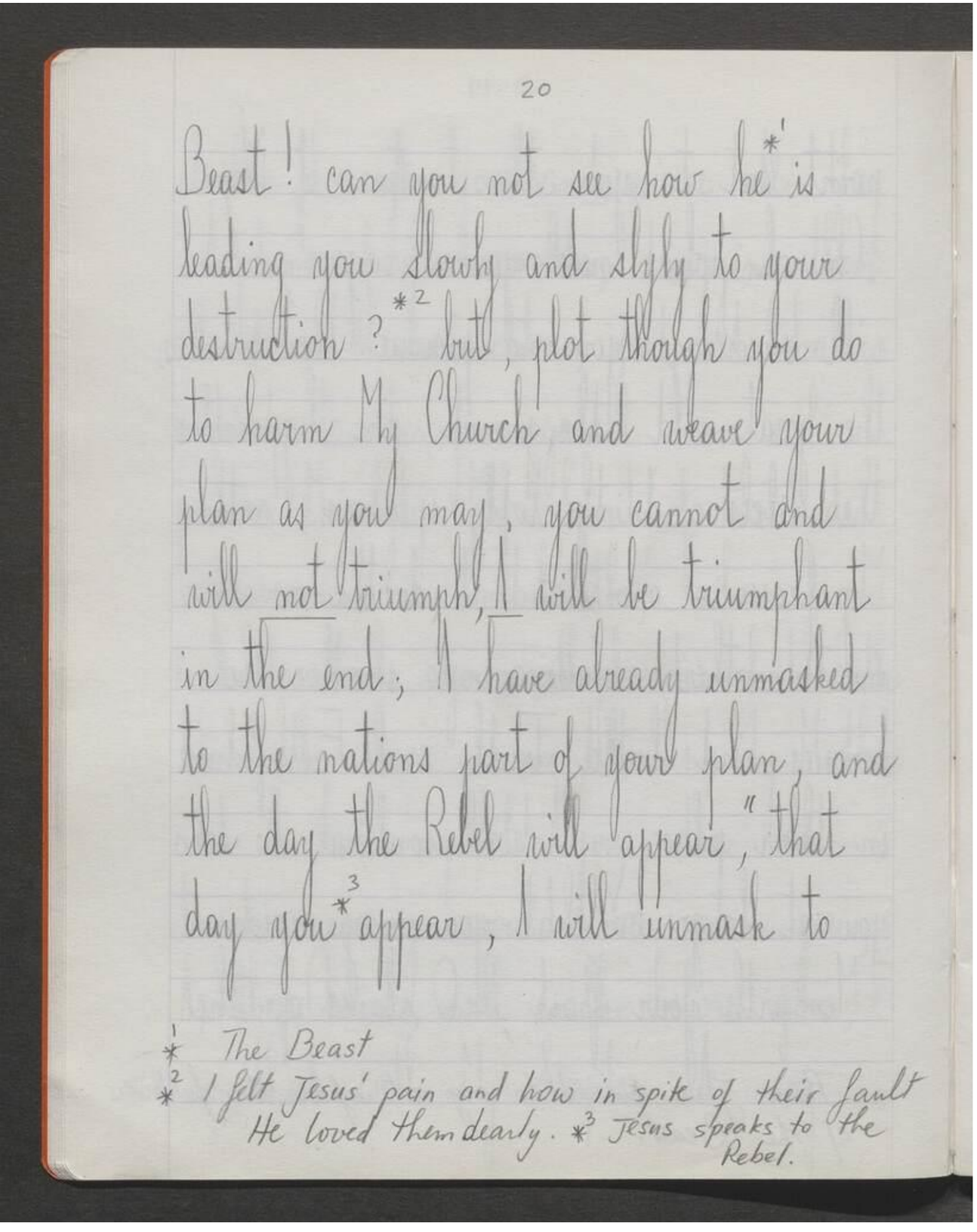
20

Beast! can you not see how he*[1] is leading you slowly and slyly to your destruction?*[2] but, plot though you do to harm My Church and weave your plan as you may, you cannot and will not triumph, I will be triumphant in the end; I have already unmasked to the nations part of your plan, and the day the Rebel will appear, "that day you*[3] appear, I will unmask to

*[1] The Beast
*[2] I felt Jesus' pain and how in spite of their fault He loved them dearly. *[3] Jesus speaks to the Rebel.

Beast! can you not see how he* is leading you slowly and slyly to your destruction?* but, plot though you do to harm My Church and weave your plan as you may, you cannot and will not triumph, I will be triumphant in the end; I have already unmasked to the nations part of your plan, and the day the Rebel will appear, "that day you* appear, I will unmask to

*The Beast

*I felt Jesus' pain and how in spite of their fault He loved them dearly.

*Jesus speaks to the Rebel.

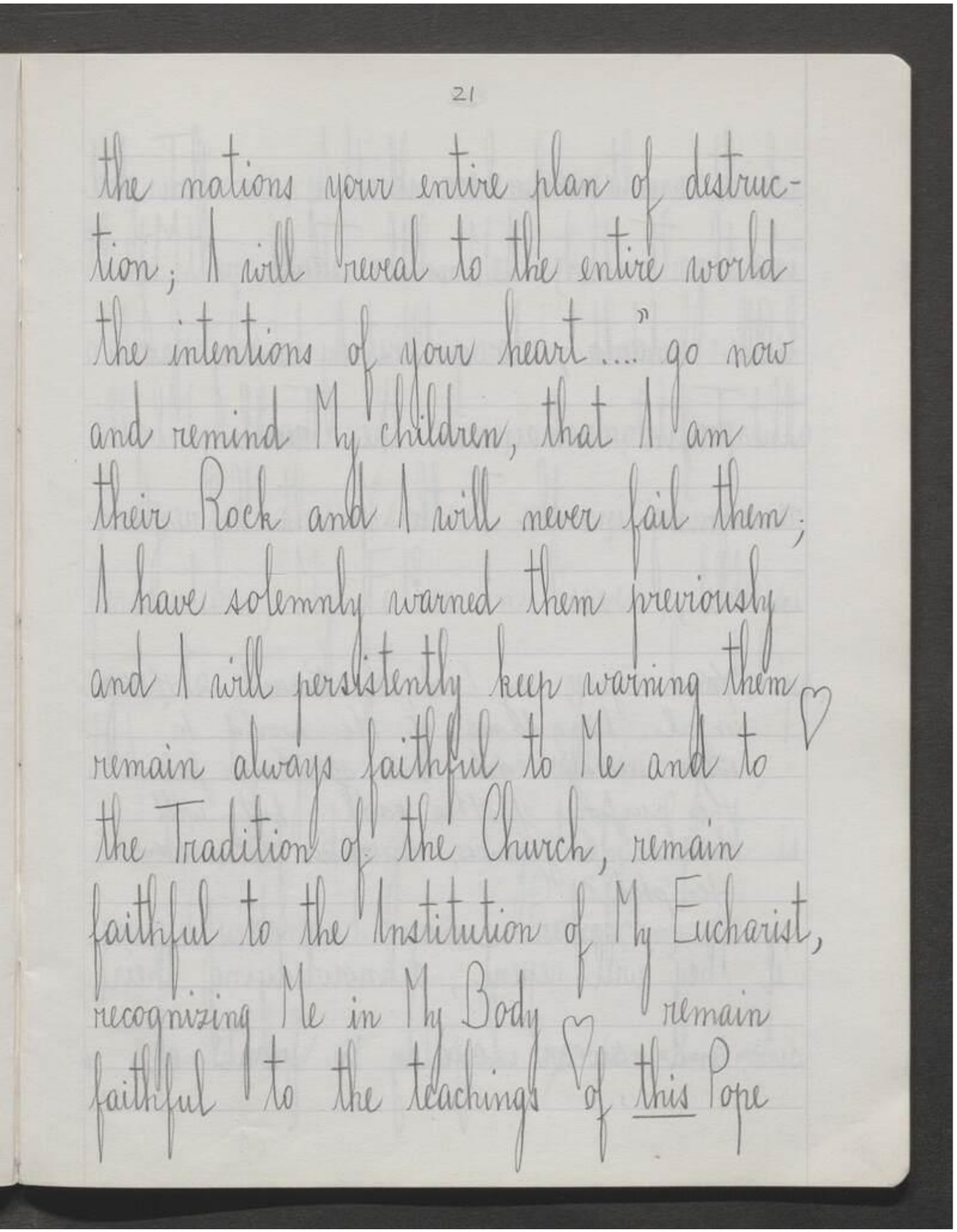
21

the nations your entire plan of destruc-
tion; I will reveal to the entire world
the intentions of your heart...." go now
and remind My children, that I am
their Rock and I will never fail them;
I have solemnly warned them previously
and I will persistently keep warning them ♡
remain always faithful to Me and to
the Tradition of the Church, remain
faithful to the Institution of My Eucharist,
recognizing Me in My Body ♡ remain
faithful to the teachings of this Pope

21

the nations your entire plan of destruc-
tion; I will reveal to the entire world
the intentions of your heart...." go now
and remind My children, that I am
their Rock and I will never fail them;
I have solemnly warned them previously
and I will persistently keep warning them ♡
remain always faithful to Me and to
the Tradition of the Church, remain
faithful to the Institution of My Eucharist,
recognizing Me in My Body ♡ remain
faithful to the teachings of this Pope

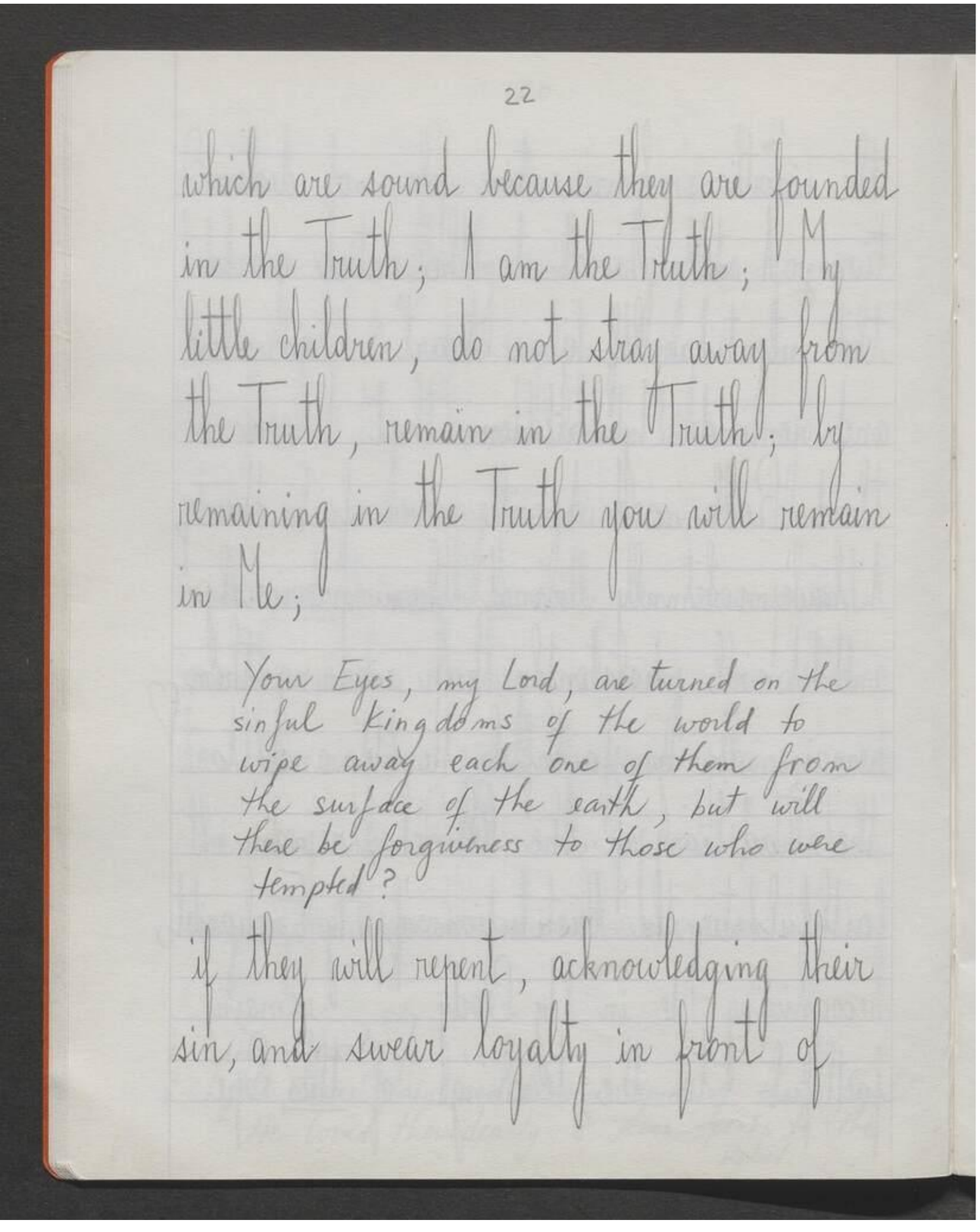

which are sound because they are founded in the Truth; I am the Truth; My little children, do not stray away from the Truth, remain in the Truth; by remaining in the Truth you will remain in Me;

Your Eyes, my Lord, are turned on the sinful kingdoms of the world to wipe away each one of them from the surface of the earth, but will there be forgiveness to those who were tempted?

if they will repent, acknowledging their sin, and swear loyalty in front of

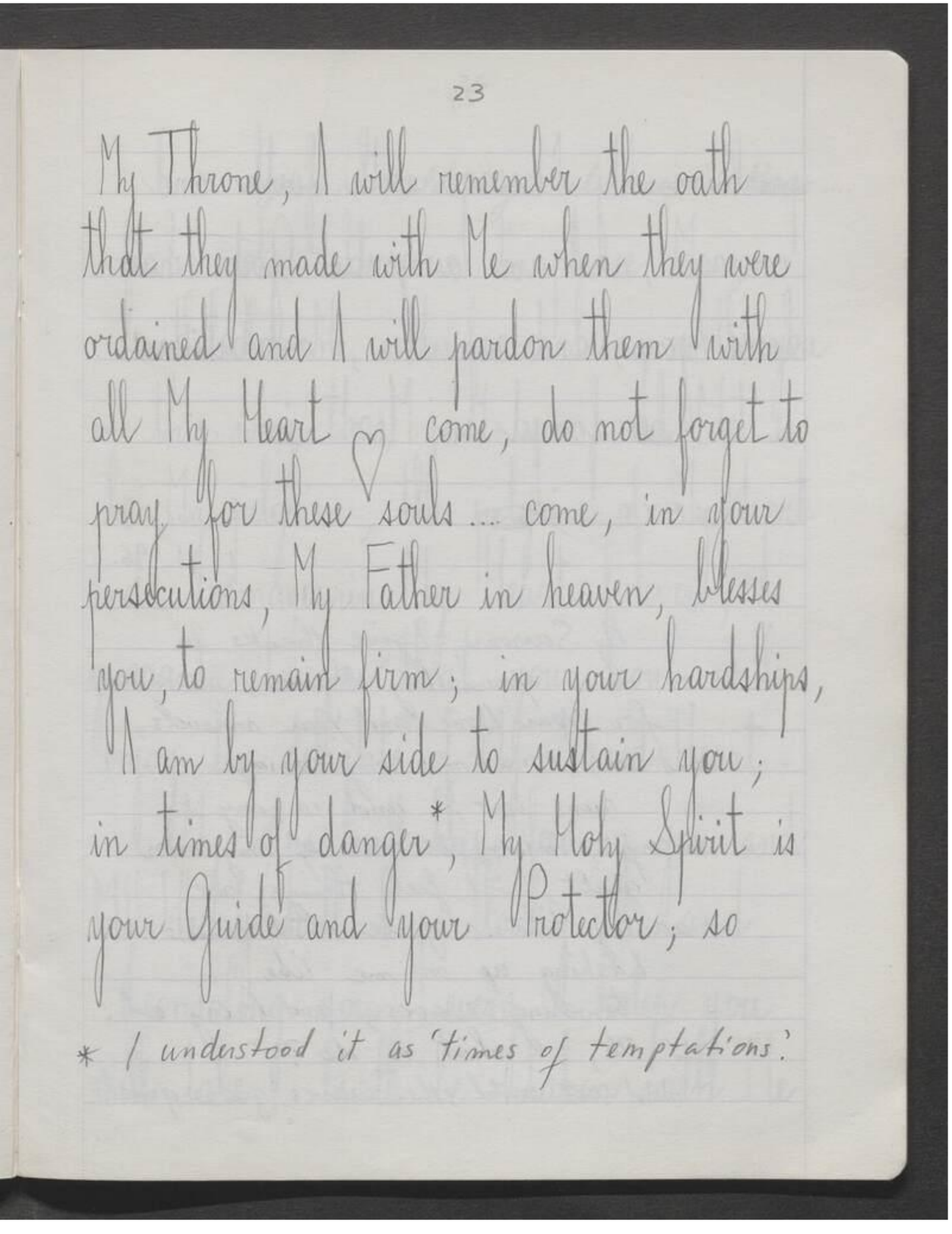

My Throne, I will remember the oath
that they made with Me when they were
ordained and I will pardon them with
all My Heart ♡ come, do not forget to
pray for these souls.... come, in your
persecutions, My Father in heaven, blesses
you, to remain firm; in your hardships,
I am by your side to sustain you;
in times of danger*, My Holy Spirit is
your Guide and your Protector; so

*I understood it as 'times of temptations'.

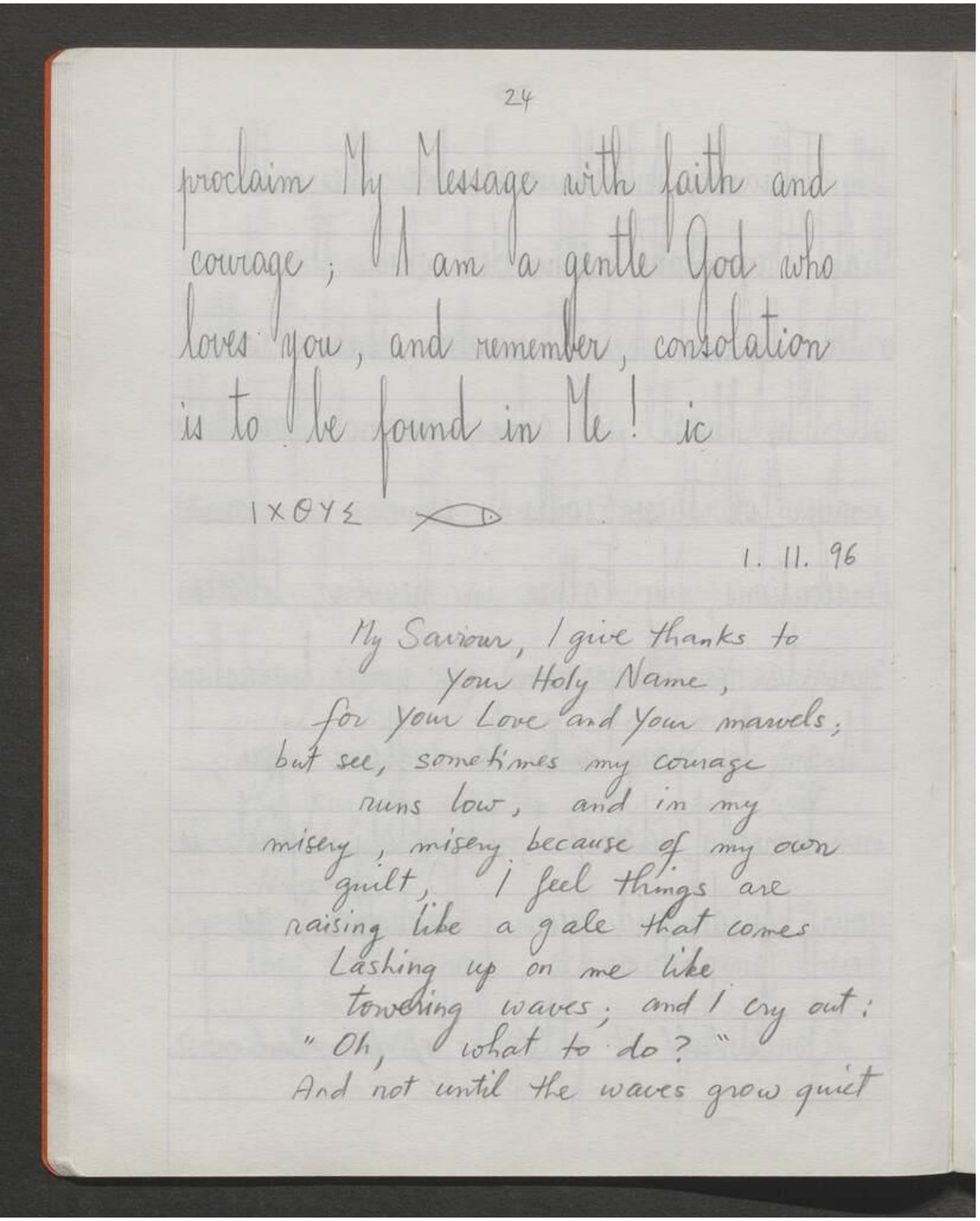

proclaim My Message with faith and
courage; I am a gentle God who
loves you, and remember, consolation
is to be found in Me! ic
ΙΧΘΥΣ

1.11.96

My Saviour, I give thanks to
Your Holy Name,
for Your Love and Your marvels;
but see, sometimes my courage
runs low, and, in my
misery, misery, because of my own
guilt, I feel things are
raising like a gale that comes
lashing up on me like
towering waves; and I cry out:
"Oh, what to do?"
And not until the waves grow quiet

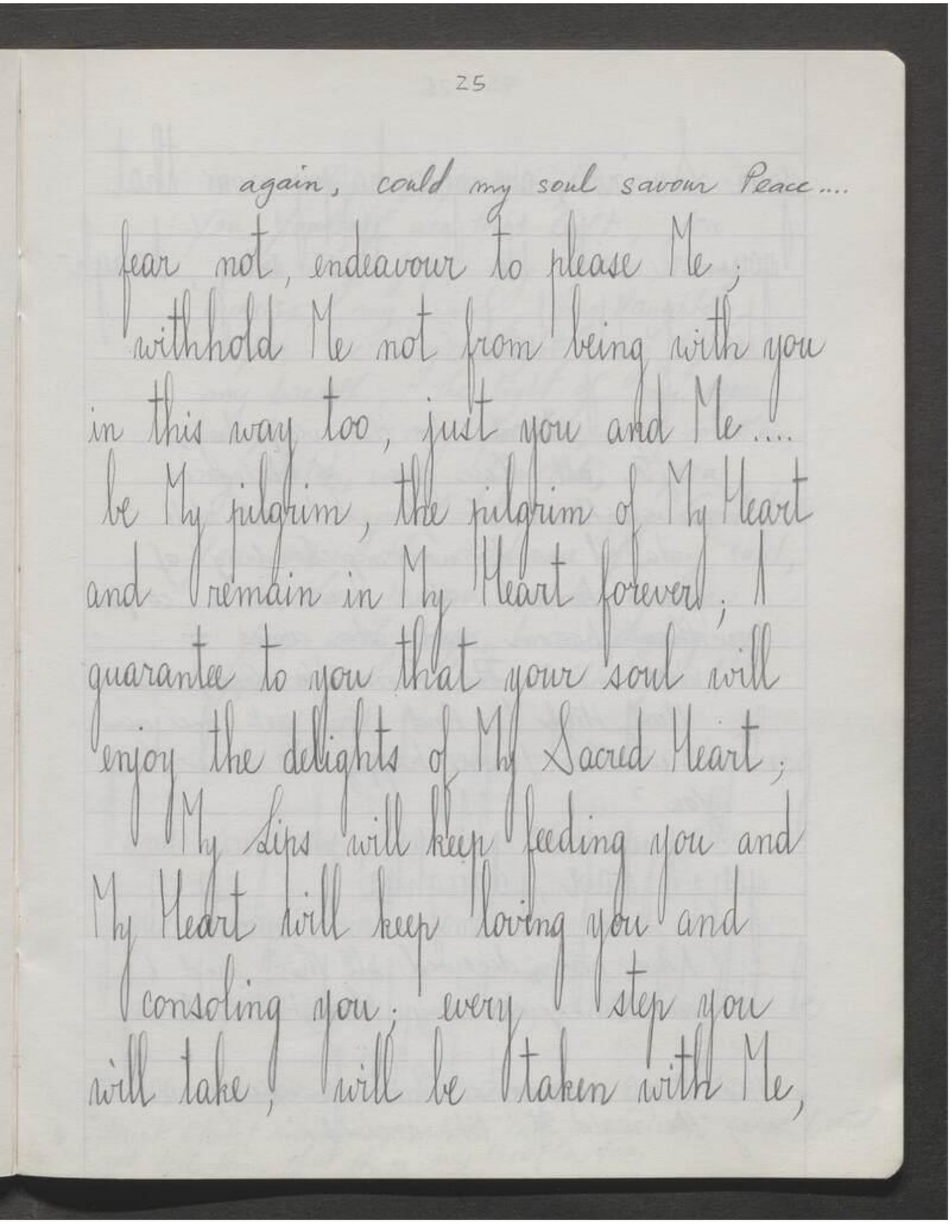
25

again, could my soul savour Peace....

fear not, endeavour to please Me;
withhold Me not from being with you
in this way too, just you and Me....
be My pilgrim, the pilgrim of My Heart
and remain in My Heart forever; I
guarantee to you that your soul will
enjoy the delights of My Sacred Heart;
My Lips will keep feeding you and
My Heart will keep loving you and
consoling you; every step you
will take, will be taken with Me,

again, could my soul savour Peace....

fear not, endeavour to please Me;
withhold Me not from being with you
in this way too, just you and Me....
be My pilgrim, the pilgrim of My Heart
and remain in My Heart forever; I
guarantee to you that your soul will
enjoy the delights of My Sacred Heart;
My Lips will keep feeding you and
My Heart will keep loving you and
consoling you; every step you
will take, will be taken with Me,

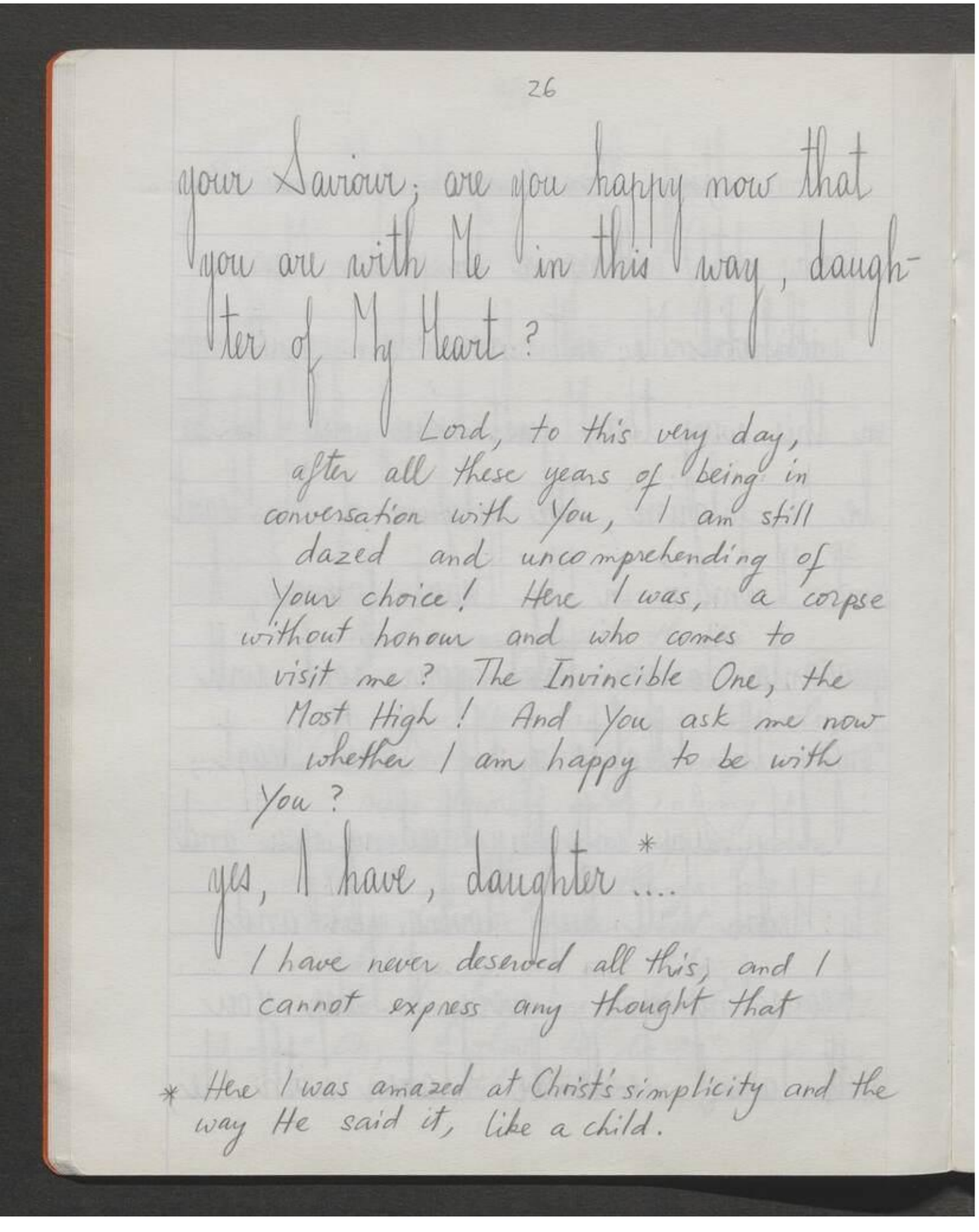

your Saviour; are you happy now that you are with Me in this way, daughter of My Heart?

Lord, to this very day, after all these years of being in conversation with You, I am still dazed and uncomprehending of Your choice! Here I was, a corpse without honour and who comes to visit me? The Invincible One, the Most High! And You ask me now whether I am happy to be with You?

yes, I have, daughter*....

I have never deserved all this, and I cannot express any thought that

*Here I was amazed at Christ's simplicity and the way He said it, like a child.

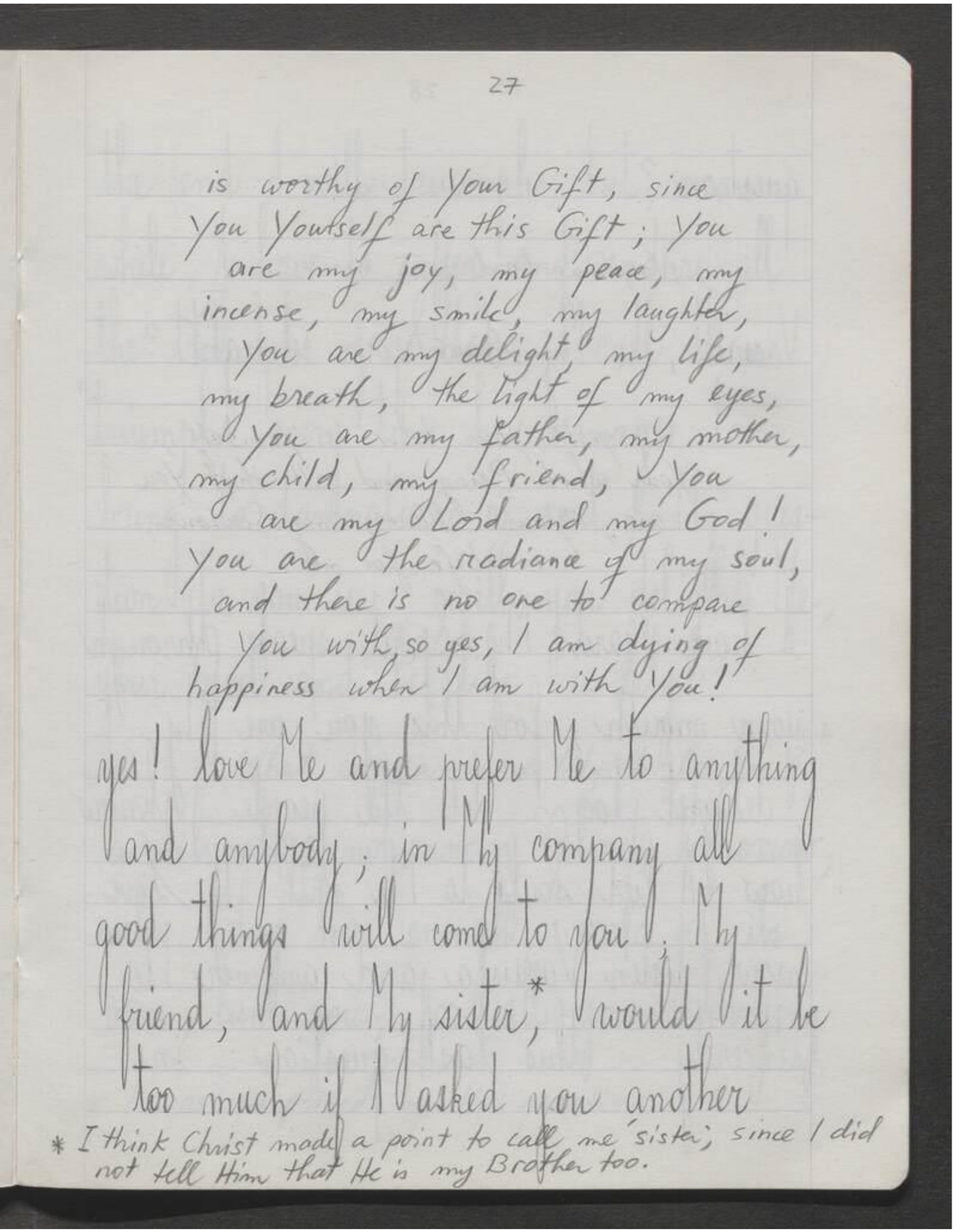

is worthy of Your Gift, since
You Yourself are this Gift; You
are my joy, my peace, my
incense, my smile, my laughter,
You are my delight, my life,
my breath, the light of my eyes,
You are my father, my mother,
my child, my friend, You
are my Lord and my God!
You are the radiance of my soul,
and there is no one to compare
You with so yes, I am dying of
happiness when I am with You!

yes! love Me and prefer Me to anything
and anybody; in My company all
good things will come to you; My
friend, and My sister,* would it be
too much if I asked you another

*I think Christ made a point to call me 'sister', since I did not tell Him that He is my Brother too.

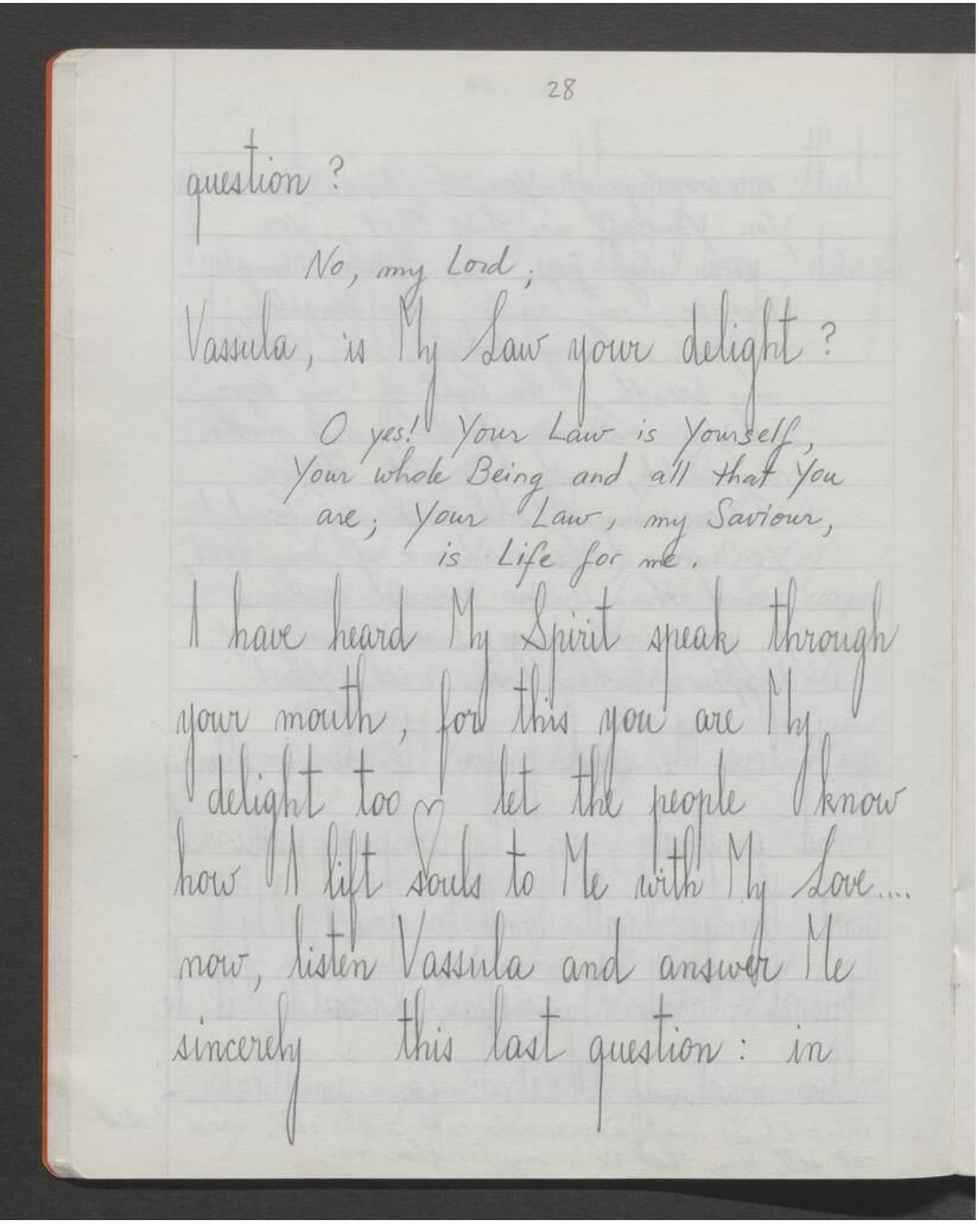
28

question?

No, my Lord;

Vassula, is My Law your delight?

O yes! Your Law is Yourself,
Your whole Being and all that You
are; Your Law, my Saviour,
is Life for me.

I have heard My Spirit speak through
your mouth, for this you are My
delight too ♡ let the people know
how I lift souls to Me with My Love....
now, listen Vassula and answer Me
sincerely this last question: in

28

question?

No, my Lord;

Vassula, is My Law your delight?

O yes! Your Law is Yourself,
Your whole Being and all that You
are; Your Law, my Saviour,
is Life for me.

I have heard My Spirit speak through
your mouth, for this you are My
delight too ♡ let the people know
how I lift souls to Me with My Love....
now, listen Vassula and answer Me
sincerely this last question: in

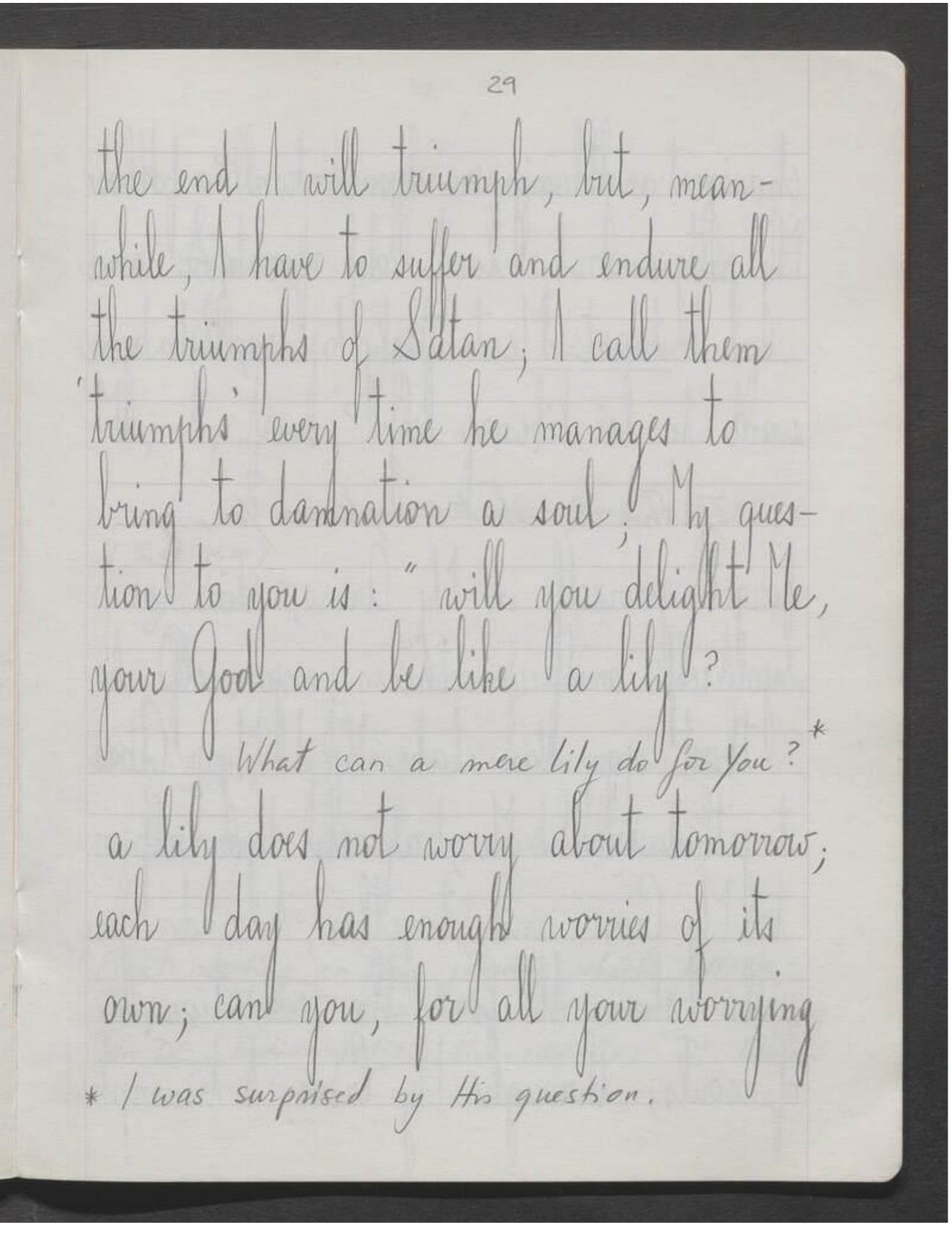

the end I will triumph, but, mean-
while, I have to suffer and endure all
the triumphs of Satan; I call them
'triumphs' every time he manages to
bring to damnation a soul; My ques-
tion to you is: "will you delight Me,
your God and be like a lily?

What can a mere lily do for you?*

a lily does not worry about tomorrow;
each day has enough worries of its
own; can you; for all your worrying

*I was surprised by His question.

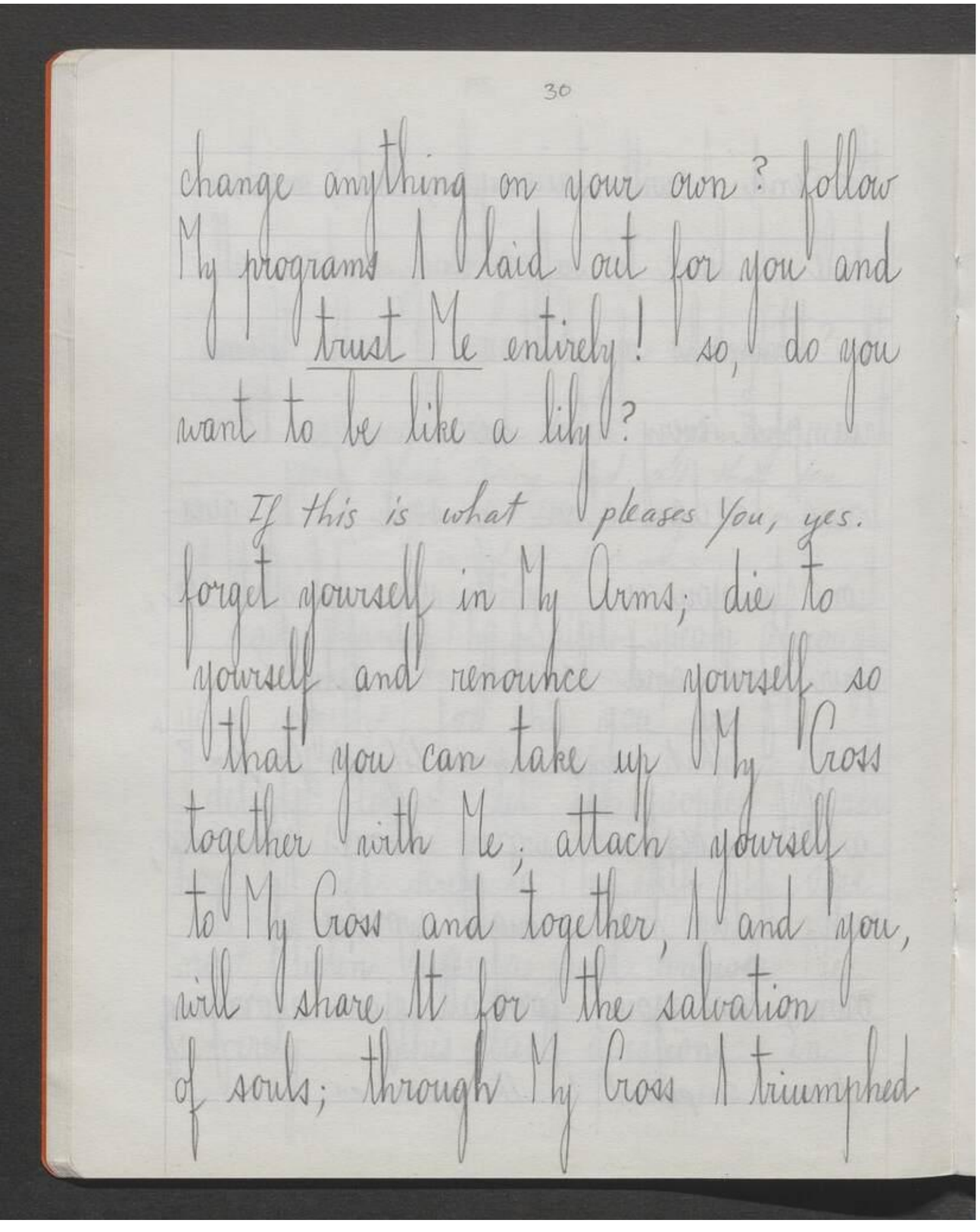

change anything on your own? follow
My programs I laid out for you and
trust Me entirely! so, do you
want to be like a lily?

If this is what pleases you, yes.

forget yourself in My Arms; die to
yourself and renounce yourself so
that you can take up My Cross
together with Me; attach yourself
to My Cross and together, I and you,
will share It for the salvation
of souls; through My Cross I triumphed

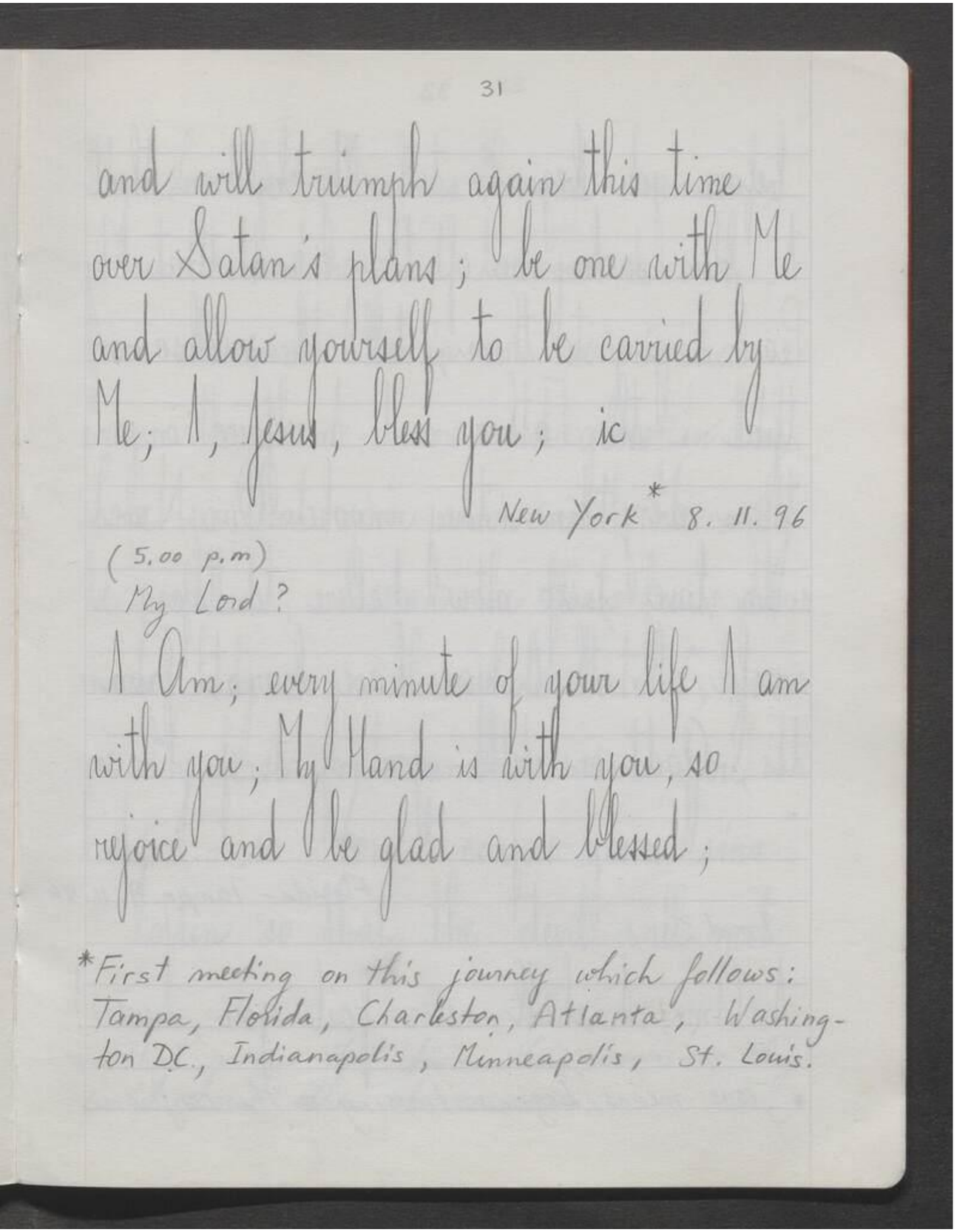

and will triumph again this time
over Satan's plans; be one with Me
and allow yourself to be carried by
Me; I, Jesus, bless you; ic

New York* 8.11.96

(5.00 p.m.)
My Lord?

I Am; every minute of your life I am
with you; My Hand is with you, so
rejoice and be glad and blessed;

*First meeting on this journey which follows:
Tampa, Florida, Charleston, Atlanta, Washing-
ton DC, Indianapolis, Minneapolis, St. Louis.

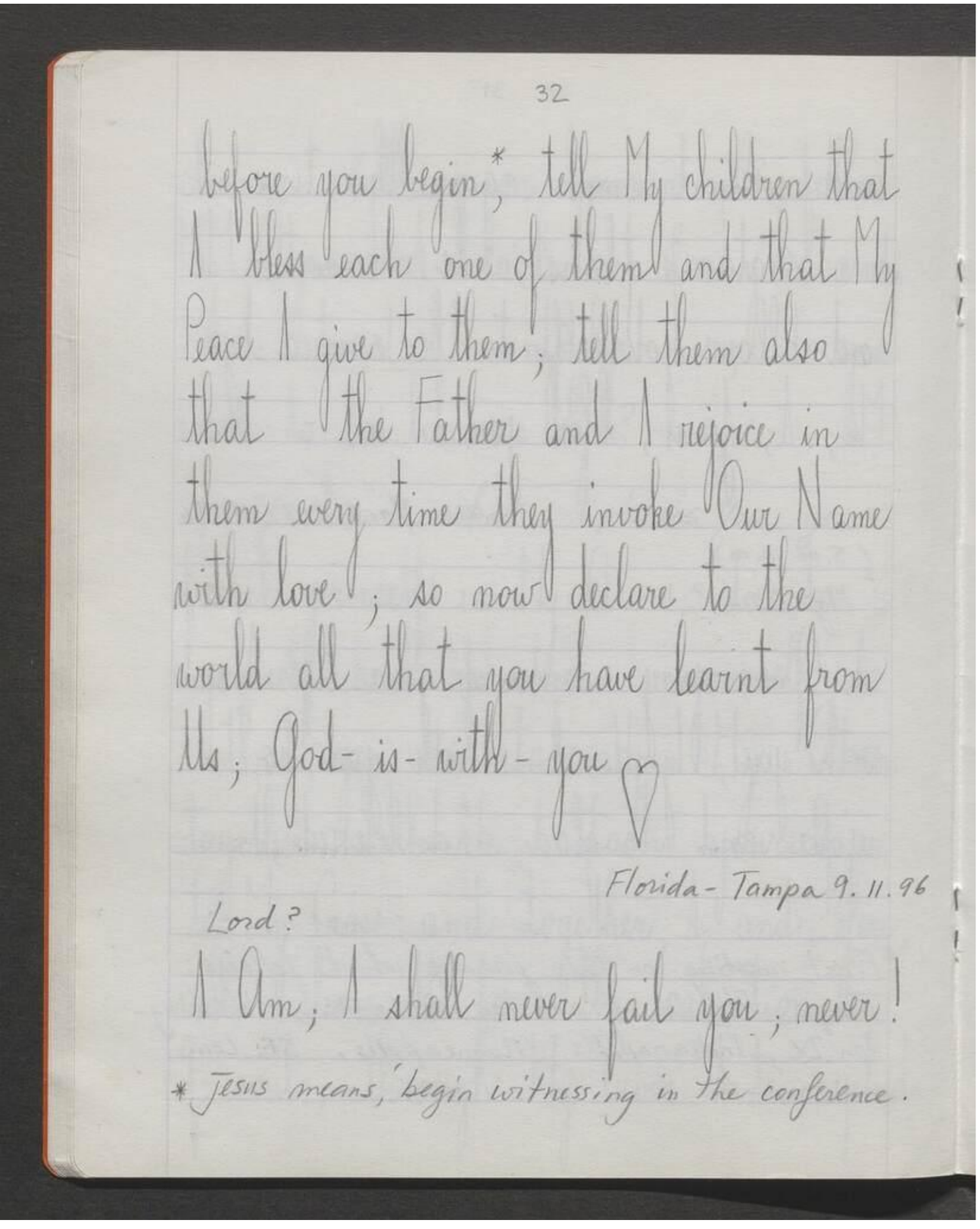
32

before you begin*; tell My children that I bless each one of them and that My Peace I give to them; tell them also that the Father and I rejoice in them every time they invoke Our Name with love; so now declare to the world all that you have learnt from Us; God-is-with-you ♡

Florida - Tampa 9.11.96

Lord?

I Am; I shall never fail you; never!

*Jesus means, begin witnessing in the conference.

before you begin,* tell My children that I bless each one of them and that My Peace I give to them; tell them also that the Father and I rejoice in them every time they invoke Our Name with love; so now declare to the world all that you have learnt from Us; God-is-with-you ♡

Florida - Tampa 9.11.96

Lord?

I Am; I shall never fail you; never!

*Jesus means, begin witnessing in the conference.

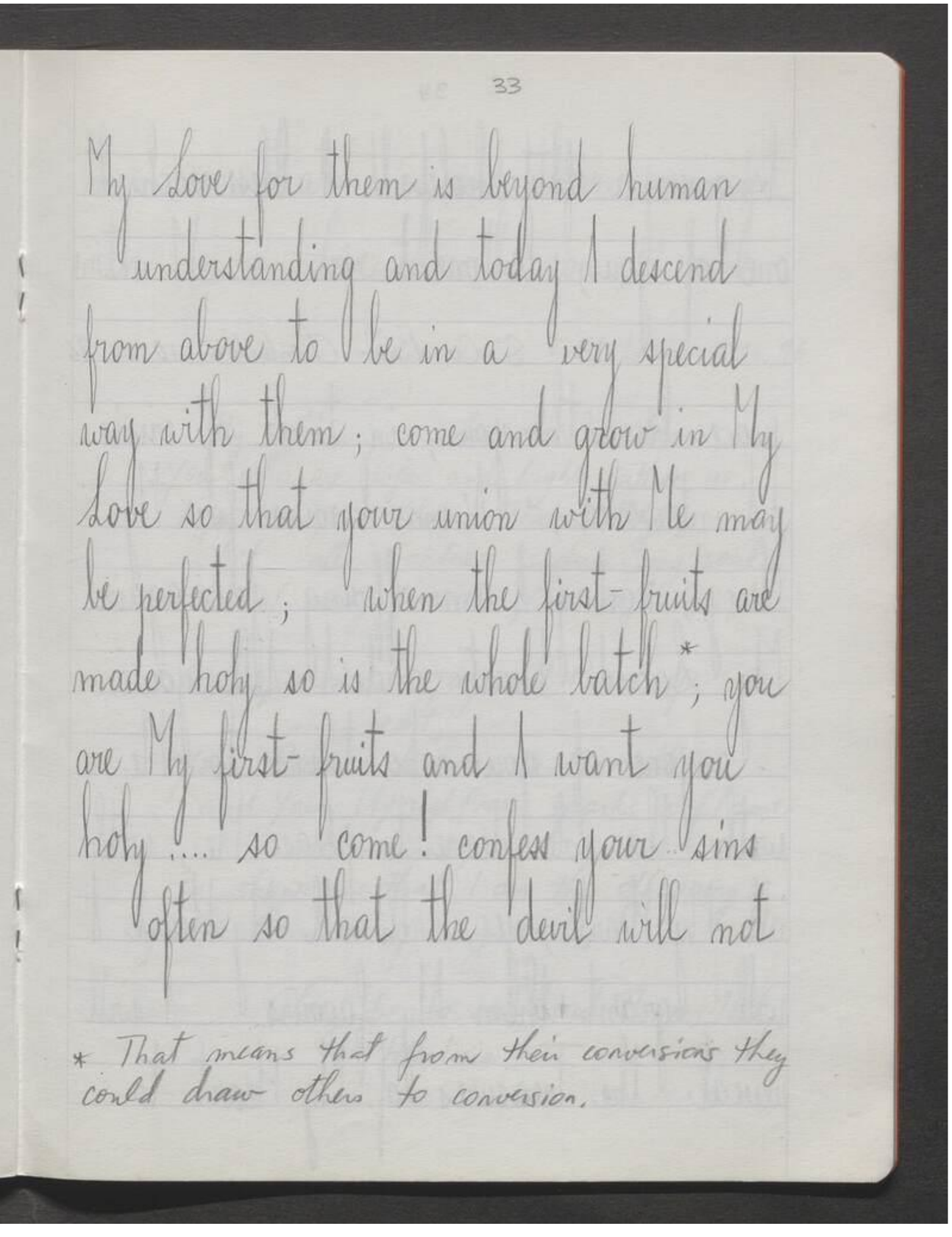
33

My Love for them is beyond human understanding and today I descend from above to be in a very special way with them; come and grow in My Love so that your union with Me may be perfected; when the first-fruits are made holy so is the whole batch;* you are My first-fruits and I want you holy.... so come! confess your sins often so that the devil will not

* That means that from their conversions they could draw others to conversion.

My Love for them is beyond human understanding and today I descend from above to be in a very special way with them; come and grow in My Love so that your union with Me may be perfected; when the first-fruits are made holy so is the whole batch;* you are My first-fruits and I want you holy.... so come! confess your sins often so that the devil will not

*That means that from their conversions they could draw others to conversion.

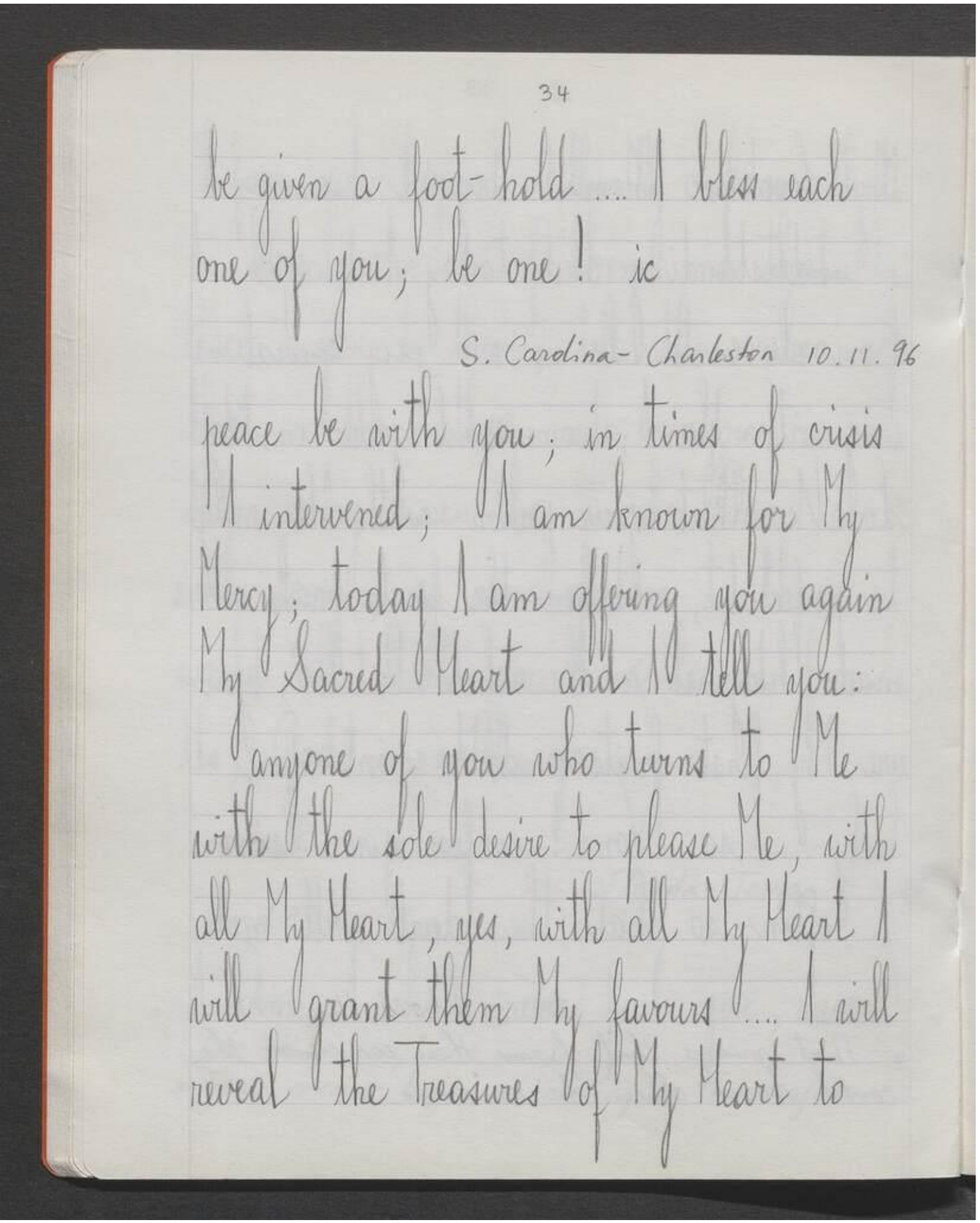
34

be given a foot-hold .... I bless each one of you; be one! ic

S. Carolina - Charleston 10.11.96

peace be with you; in times of crisis I intervened; I am known for My Mercy; today I am offering you again My Sacred Heart and I tell you:

anyone of you who turns to Me with the sole desire to please Me, with all My Heart, yes, with all My Heart I will grant them My favours .... I will reveal the Treasures of My Heart to

be given a foot-hold.... I bless each one of you; be one! ic

S. Carolina - Charleston 10.11.96

peace be with you; in times of crisis I intervened; I am known for My Mercy; today I am offering you again My Sacred Heart and I tell you:

anyone of you who turns to Me with the sole desire to please Me, with all My Heart, yes, with all My Heart I will grant them My favours.... I will reveal the Treasures of My Heart to

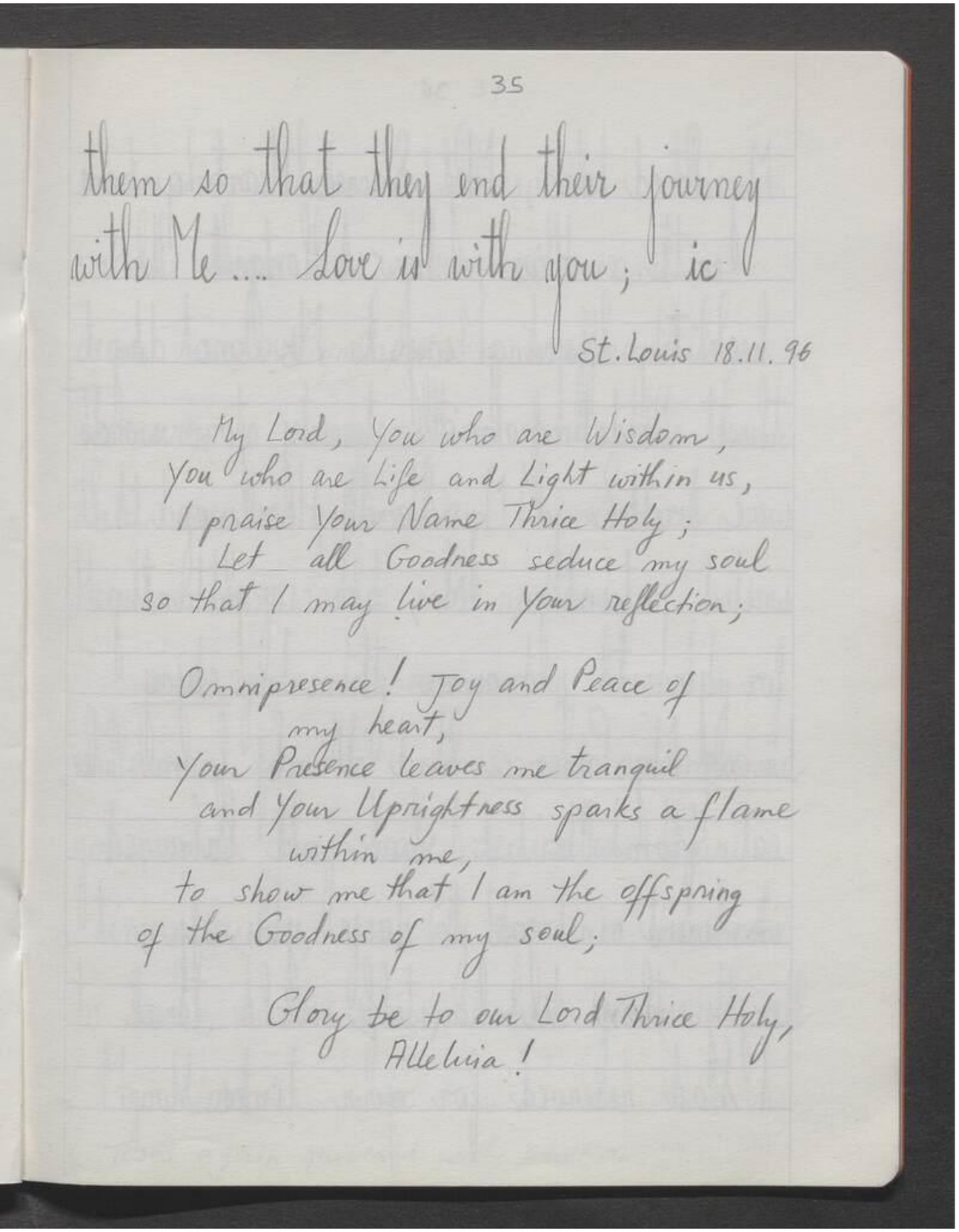

them so that they end their journey
with Me.... Love is with you; ic

St. Louis 18.11.96

My Lord, You who are Wisdom,
You who are Life and Light within us,
I praise Your Name Thrice Holy;
Let all Goodness seduce my soul
so that I may live in Your reflection;

Omnipresence! Joy and Peace of
my heart,
Your Presence leaves me tranquil
and Your Uprightness sparks a flame
within me,
to show me that I am the offspring
of the Goodness of my soul;

Glory be to our Lord Thrice Holy,
Alleluia!

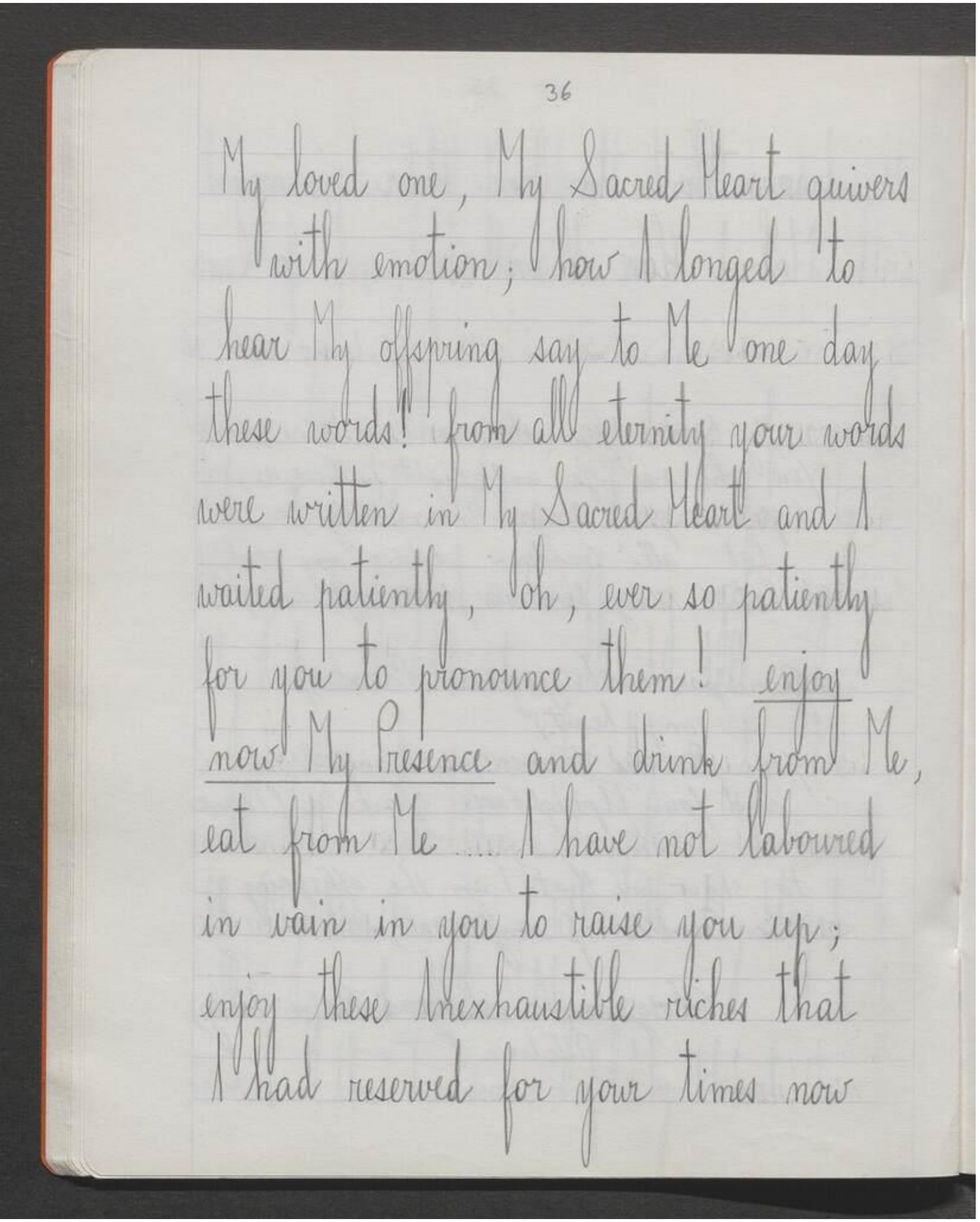
36

My loved one, My Sacred Heart quivers
with emotion; how I longed to
hear My offspring say to Me one day
these words! from all eternity your words
were written in My Sacred Heart and I
waited patiently, oh, ever so patiently
for you to pronounce them! enjoy
now My Presence and drink from Me,
eat from Me .... I have not laboured
in vain in you to raise you up;
enjoy these Inexhaustible riches that
I had reserved for your times now

My loved one, My Sacred Heart quivers
with emotion; how I longed to
hear My offspring say to Me one day
these words! from all eternity your words
were written in My Sacred Heart and I
waited patiently; Oh, ever so patiently
for you to pronounce them! Enjoy
now My Presence and drink from Me,
eat from Me.... I have not laboured
in vain in you to raise you up;
enjoy these Inexhaustible riches that
I had reserved for your times now

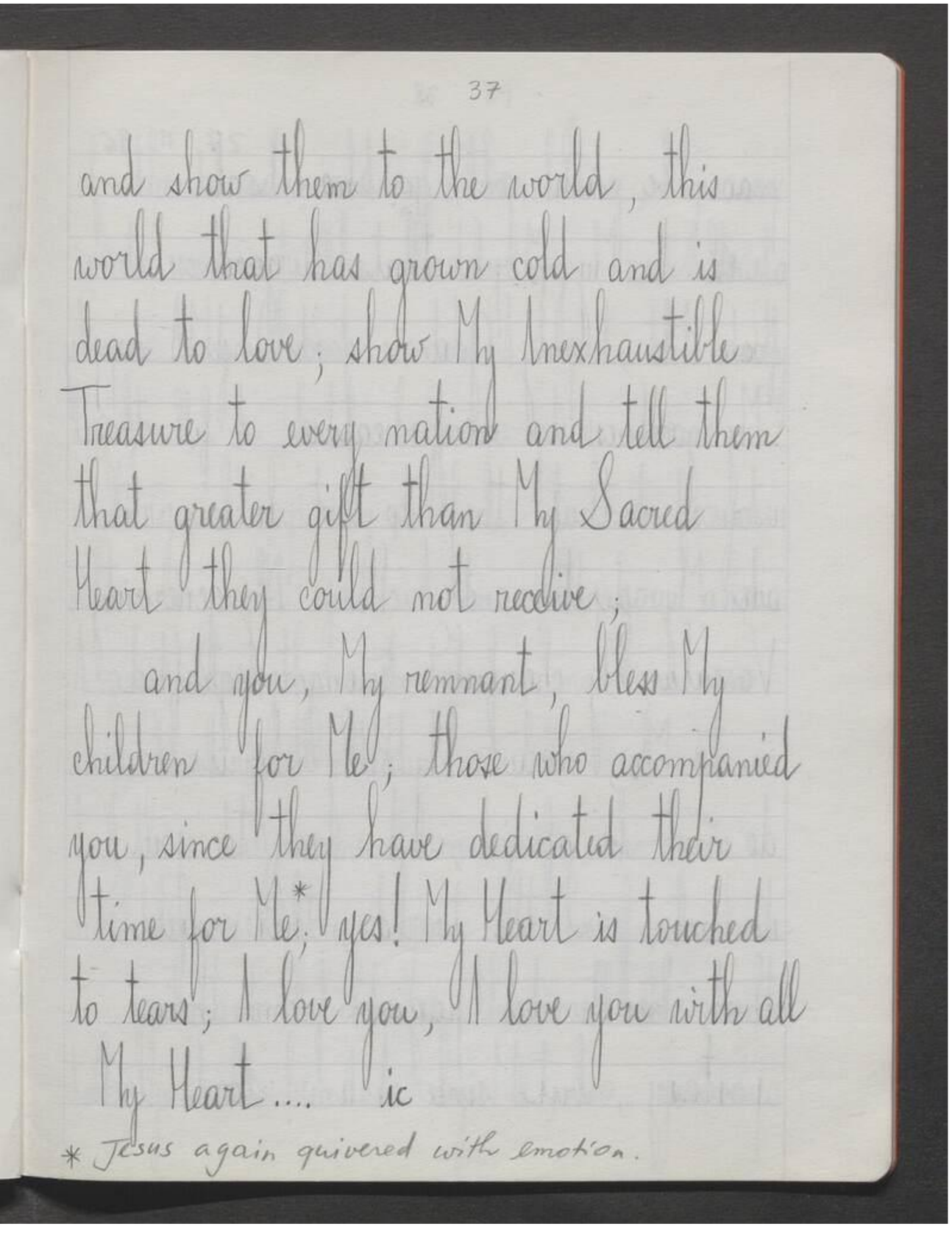

and show them to the world, this world that has grown cold and is dead to love; show My Inexhaustible Treasure to every nation and tell them that greater gift than My Sacred Heart they could not receive; and you, My remnant, bless My children for Me; those who accompanied you, since they have dedicated their time for Me;* yes! My Heart is touched to tears; I love you, I love you with all My Heart.... ic

*Jesus again quivered with emotion.

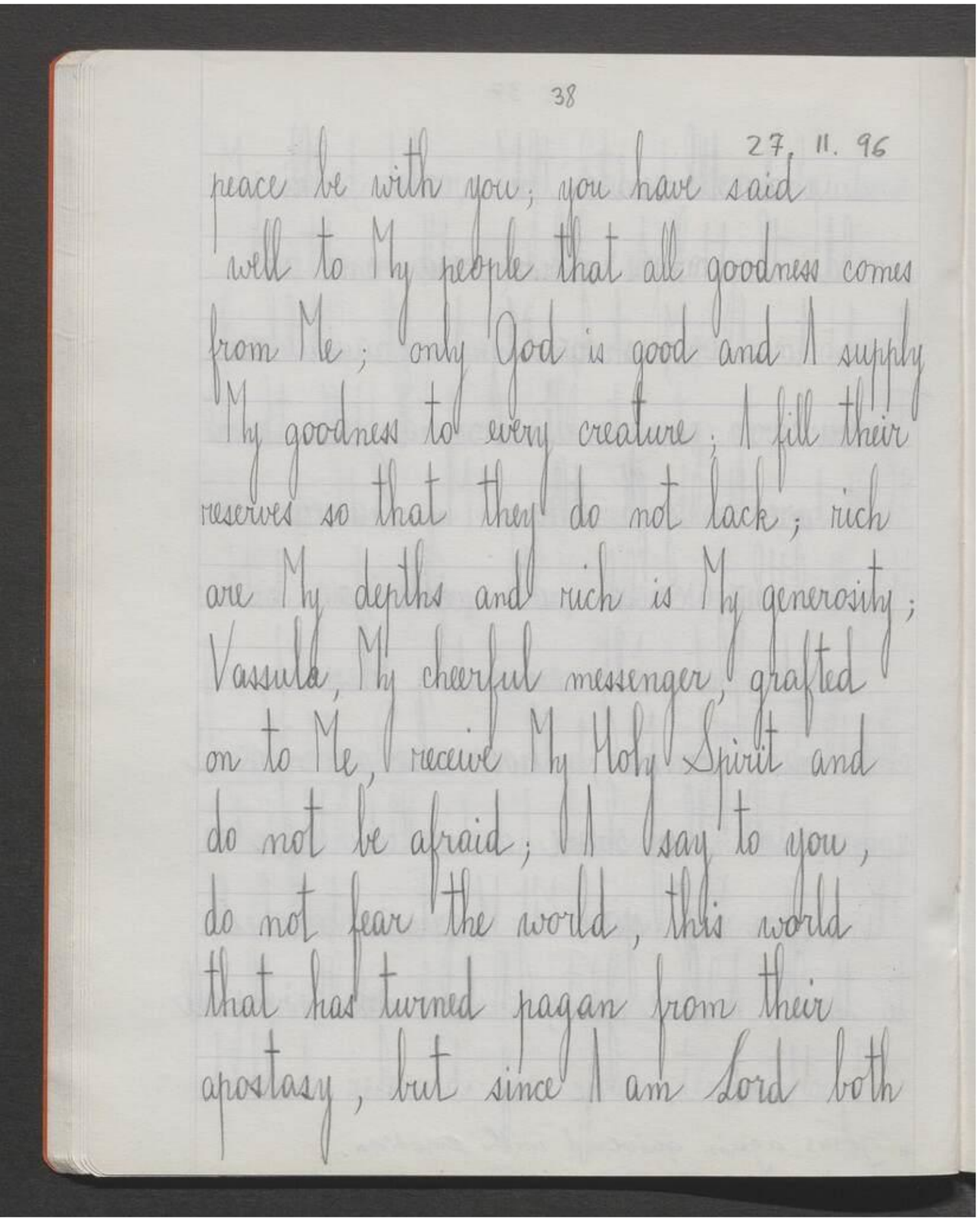
38

27. 11. 96

peace be with you; you have said
well to My people that all goodness comes
from Me; only God is good and I supply
My goodness to every creature; I fill their
reserves so that they do not lack; rich
are My depths and rich is My generosity;
Vassula, My cheerful messenger, grafted
on to Me, receive My Holy Spirit and
do not be afraid; I, I say to you,
do not fear the world, this world
that has turned pagan from their
apostasy, but since I am Lord both

27.11.96

peace be with you; you have said
well to My people that all goodness comes
from Me; only God is good and I supply
My goodness to every creature; I fill their
reserves so that they do not lack; rich
are My depths and rich is My generosity;
Vassula, My cheerful messenger, grafted
on to Me, receive My Holy Spirit and
do not be afraid; I, I say to you,
do not fear the world, this world
that has turned pagan from their
apostasy, but since I am Lord both

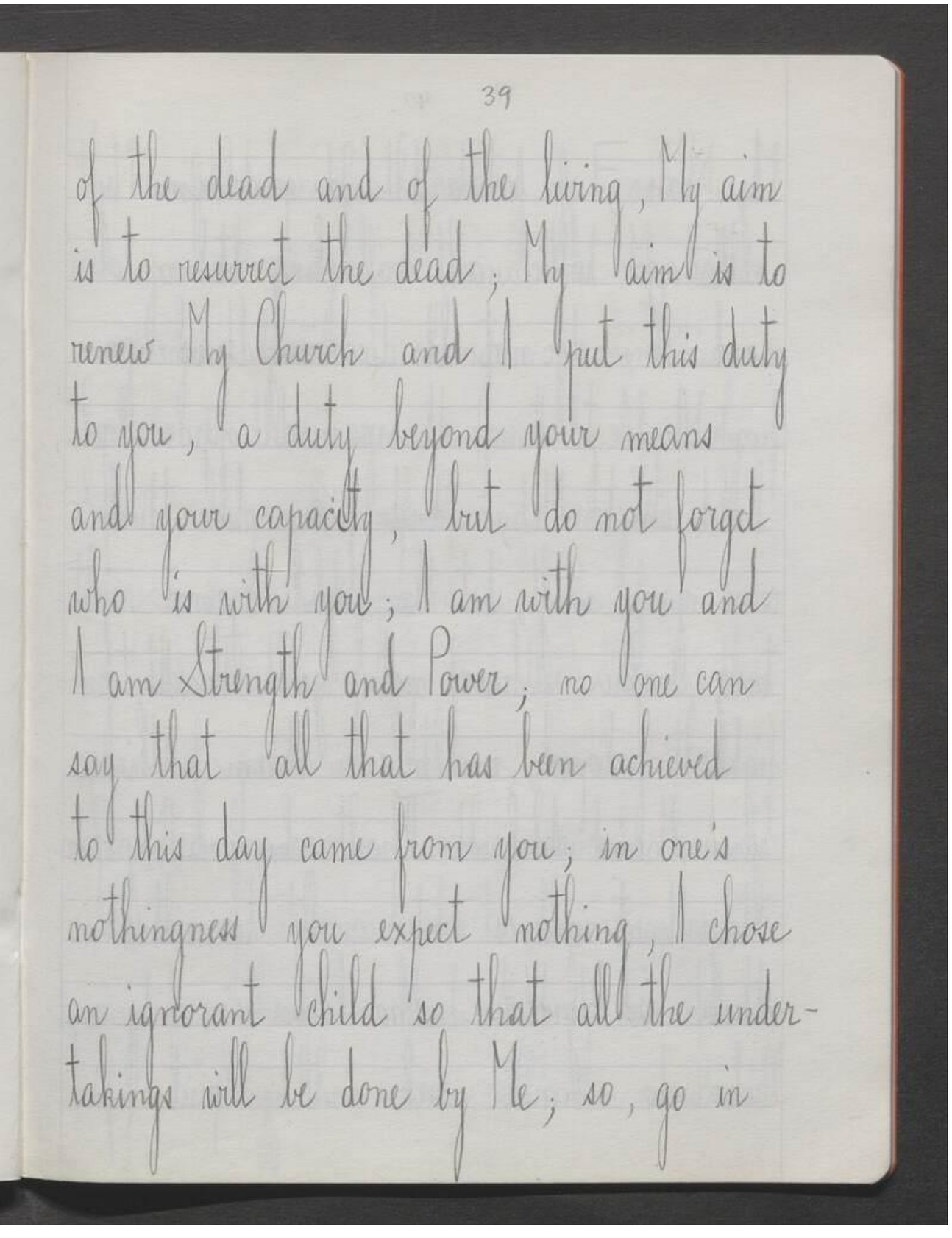

of the dead and of the living, My aim is to resurrect the dead; My aim is to renew My Church and I put this duty to you, a duty beyond your means and your capacity, but do not forget who is with you; I am with you and I am Strength and Power; no one can say that all that has been achieved to this day came from you; in one's nothingness you expect nothing, I chose an ignorant child so that all the under-takings will be done by Me; so, go in

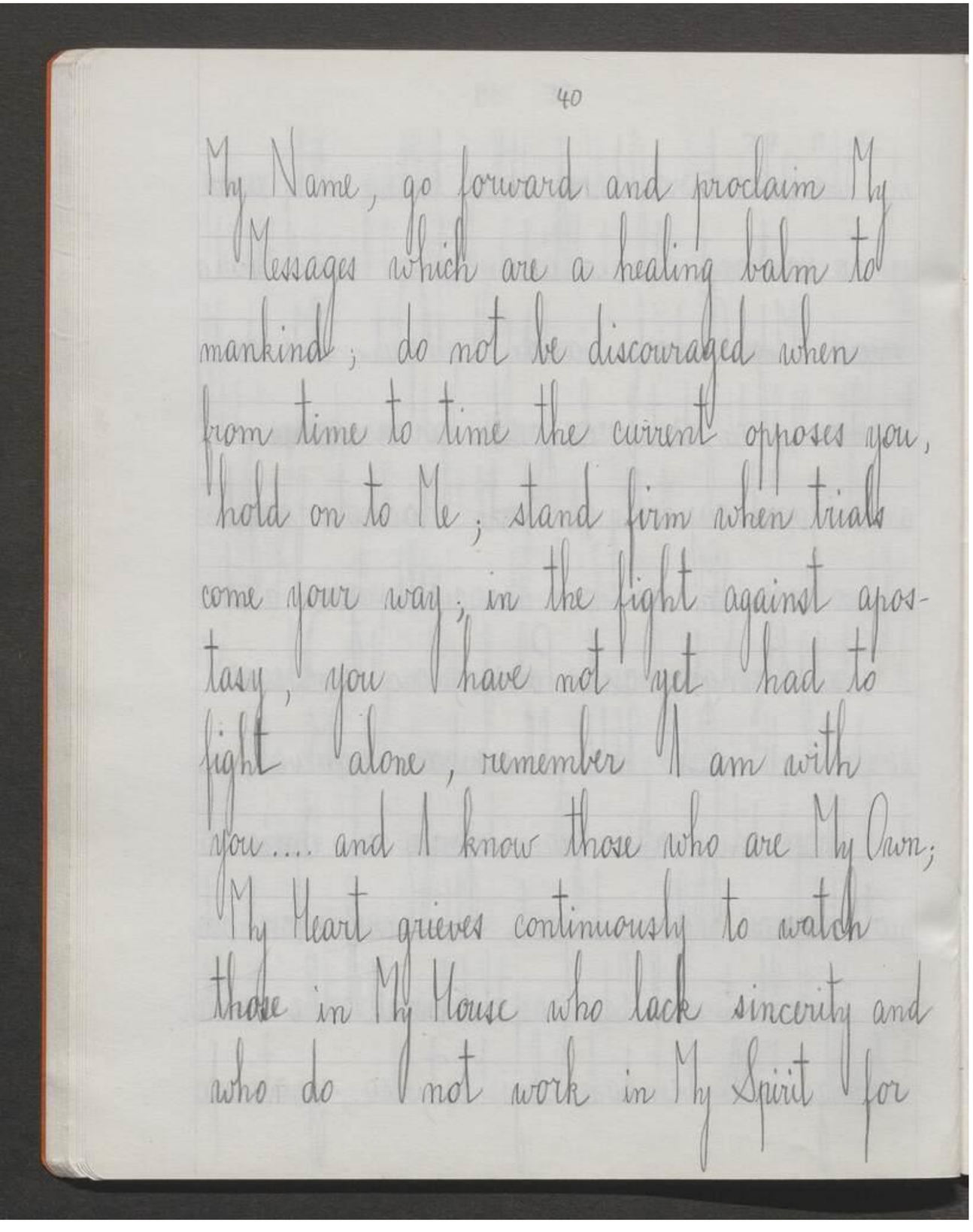
40

My Name, go forward and proclaim My Messages which are a healing balm to mankind; do not be discouraged when from time to time the current opposes you, hold on to Me; stand firm when trials come your way; in the fight against apostasy, you have not yet had to fight alone, remember I am with you.... and I know those who are My Own; My Heart grieves continuously to watch those in My House who lack sincerity and who do not work in My Spirit for

My Name, go forward and proclaim My Messages which are a healing balm to mankind; do not be discouraged when from time to time the current opposes you, hold on to Me; stand firm when trials come your way; in the fight against apostasy, you have not yet had to fight alone, remember I am with you.... and I know those who are My Own; My Heart grieves continuously to watch those in My House who lack sincerity and who do not work in My Spirit for

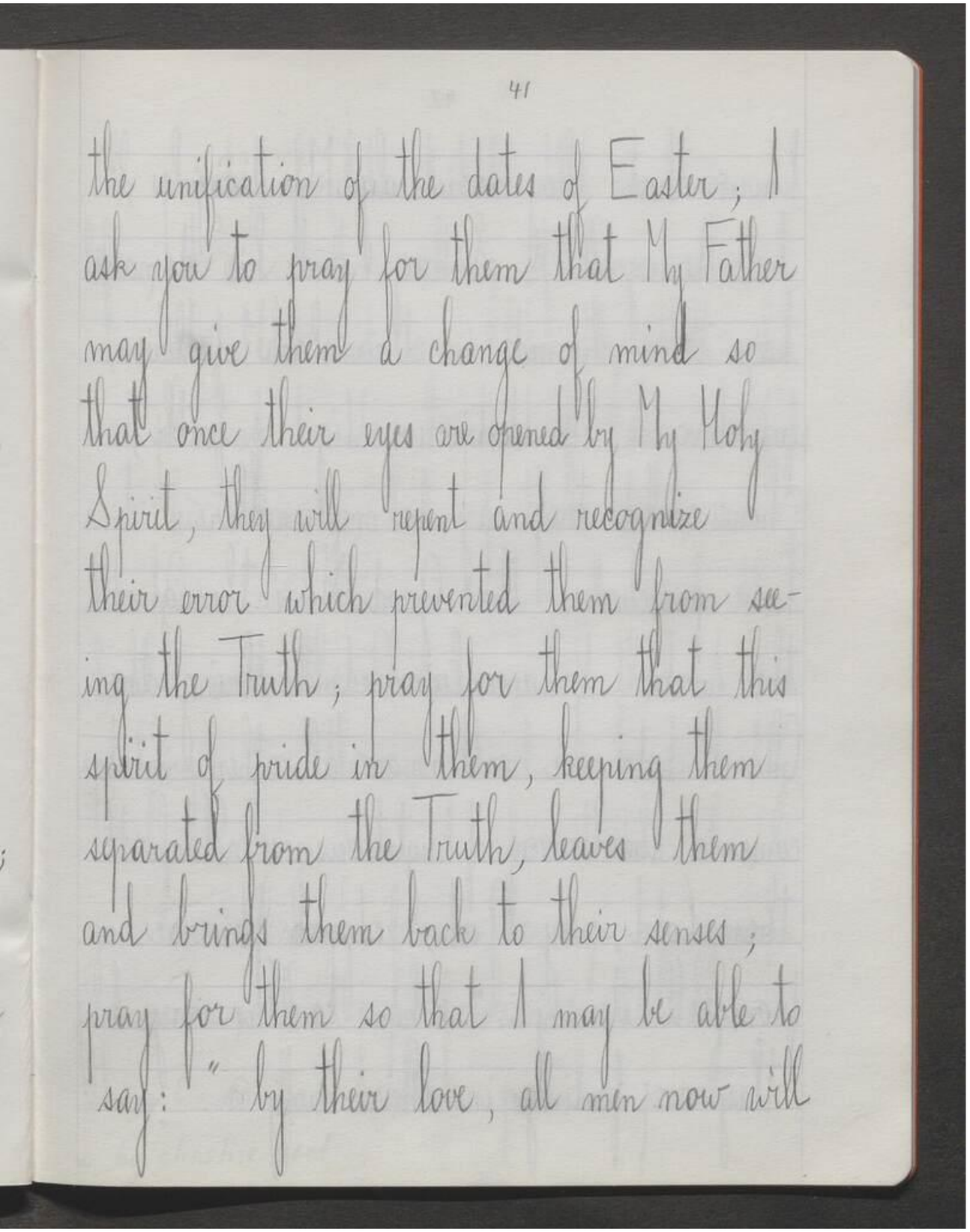
41

the unification of the dates of Easter; I
ask you to pray for them that My Father
may give them a change of mind so
that once their eyes are opened by My Holy
Spirit, they will repent and recognize
their error which prevented them from se-
ing the Truth; pray for them that this
spirit of pride in them, keeping them
separated from the Truth, leaves them
and brings them back to their senses;
pray for them so that I may be able to
say: " by their love, all men now will

the unification of the dates of Easter; I ask you to pray for them that My Father may give them a change of mind so that once their eyes are opened by My Holy Spirit, they will repent and recognize their error which prevented them from seing the Truth; pray for them that this spirit of pride in them, keeping them separated from the Truth, leaves them and brings them back to their senses; pray for them so that I may be able to say: “by their love, all men now will

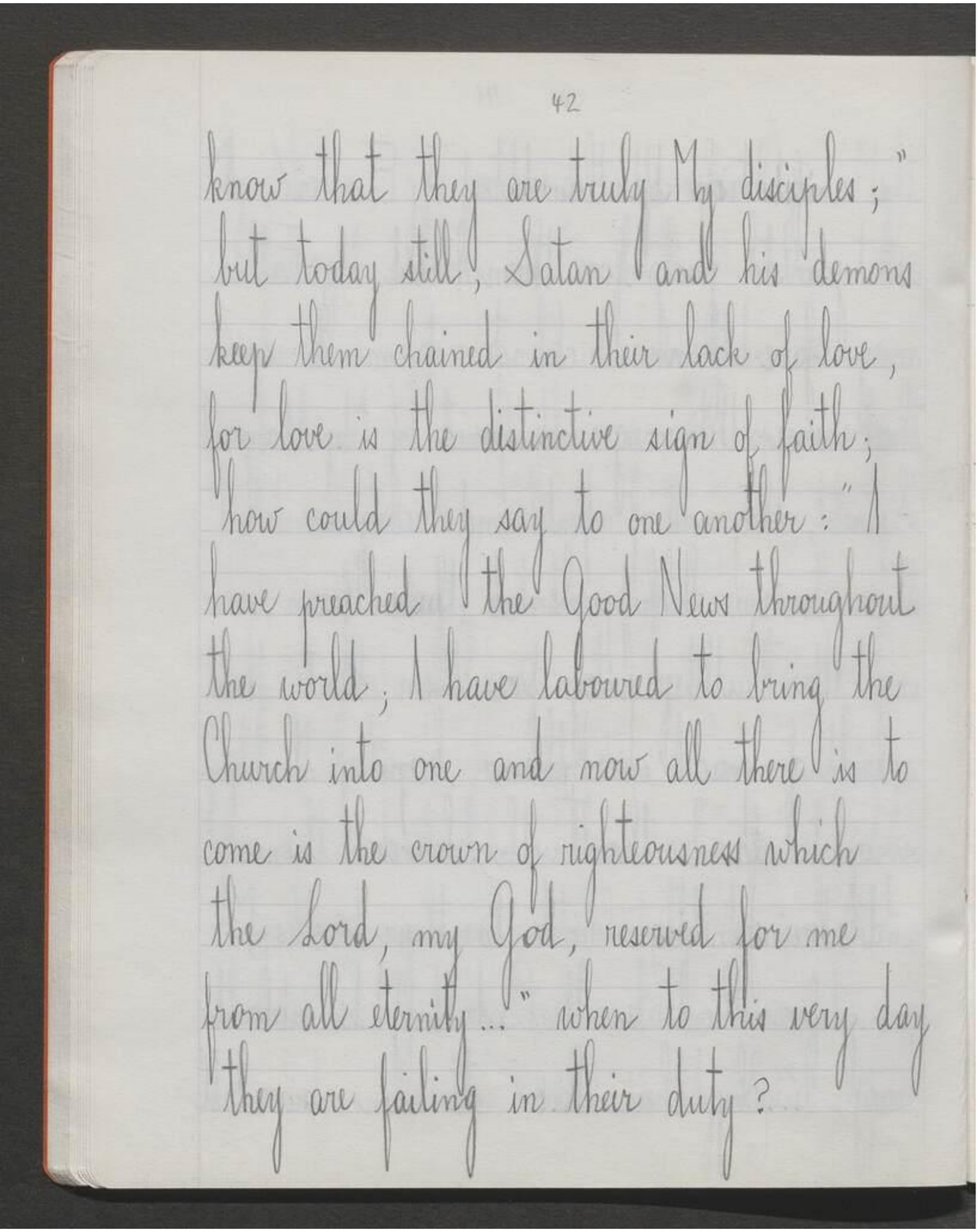

know that they are truly My disciples;"
but today still, Satan and his demons
keep them chained in their lack of love,
for love is the distinctive sign of faith;
how could they say to one another: "I
have preached the Good News throughout
the world; I have laboured to bring the
Church into one and now all there is to
come is the crown of righteousness which
the Lord, my God, reserved for me
from all eternity...." when to this very day
they are failing in their duty?

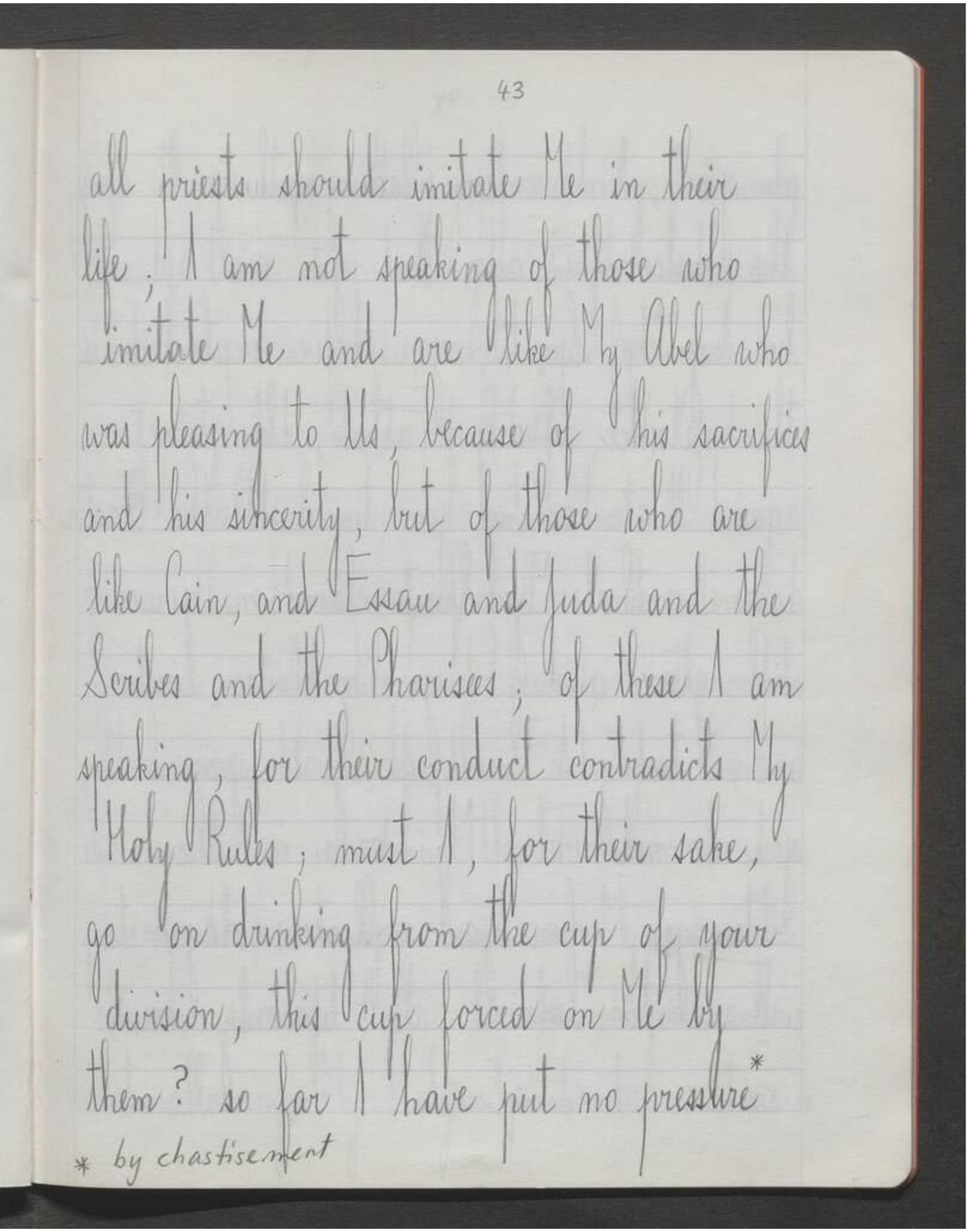

all priests should imitate Me in their life; I am not speaking of those who imitate Me and are like My Abel who was pleasing to Us, because of his sacrifices and his sincerity, but of those who are like Cain, and Essau and Juda and the Scribes and the Pharisees; of these I am speaking, for their conduct contradicts My Holy Rules; must I, for their sake, go on drinking from the cup of your division, this cup forced on Me by them? so far I have put no pressure*

*by chastisement

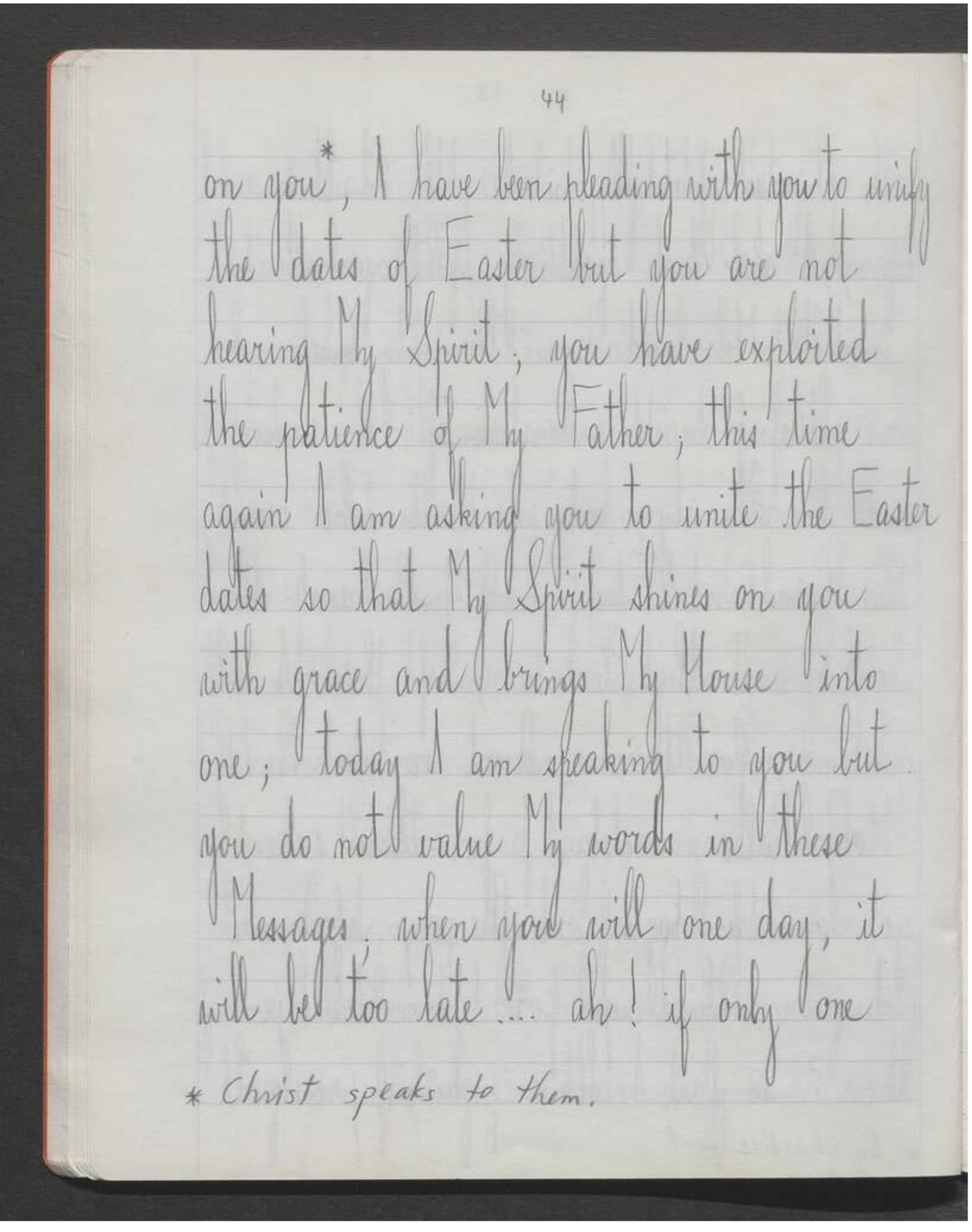
44

on you*, I have been pleading with you to unify the dates of Easter but you are not hearing My Spirit; you have exploited the patience of My Father; this time again I am asking you to unite the Easter dates so that My Spirit shines on you with grace and brings My House into one; today I am speaking to you but you do not value My words in these Messages; when you will one day, it will be too late.... ah! if only one

* Christ speaks to them.

on you,* I have been pleading with you to unify the dates of Easter but you are not hearing My Spirit; you have exploited the patience of My Father; this time again I am asking you to unite the Easter dates so that My Spirit shines on you with grace and brings My House into one; today I am speaking to you but you do not value My words in these Messages; when you will one day, it will be too late.... ah! if only one

*Christ speaks to them.

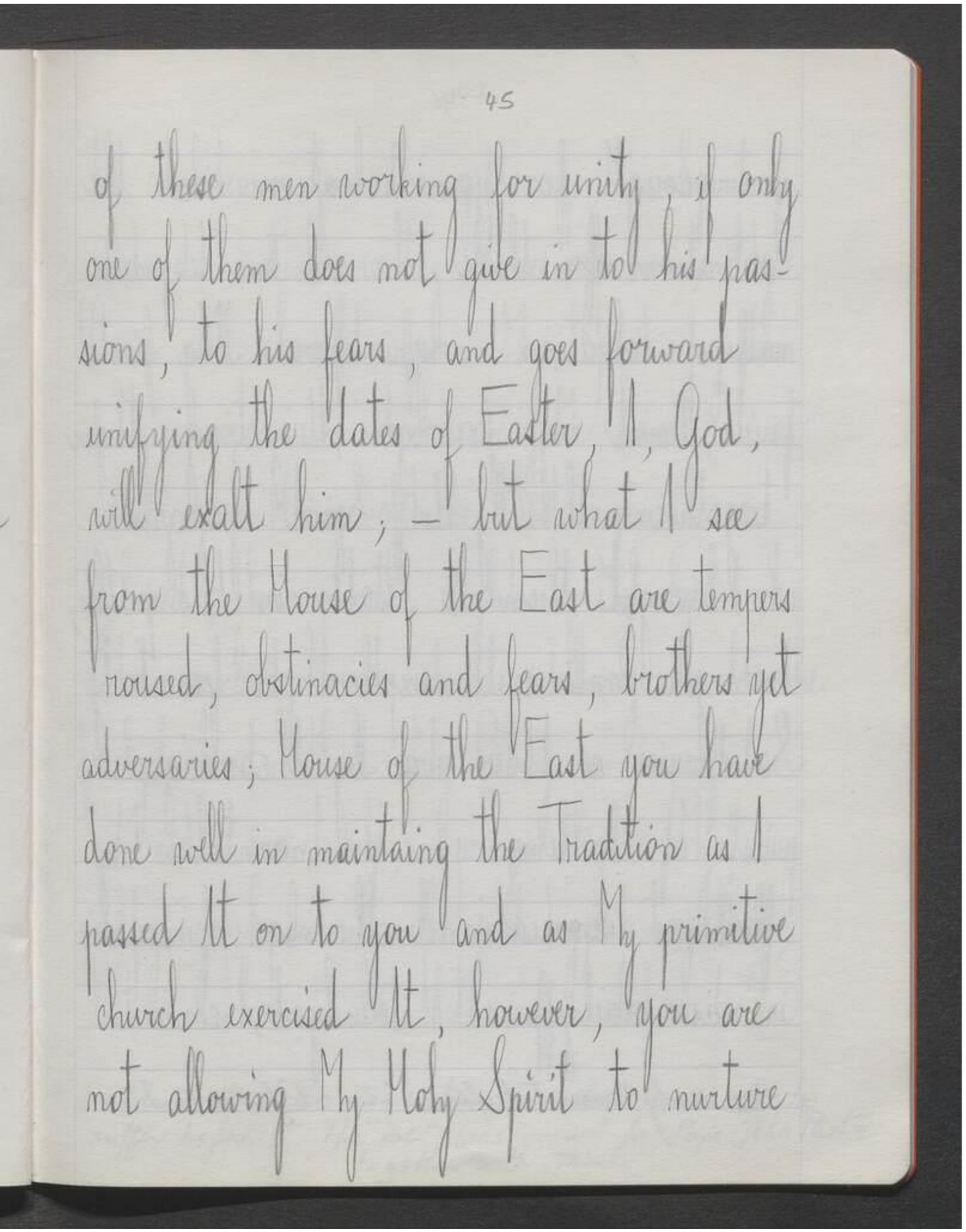
45

of these men working for unity, if only one of them does not give in to his passions, to his fears, and goes forward unifying the dates of Easter, I, God, will exalt him; - but what I see from the House of the East are tempers roused, obstinacies and fears, brothers yet adversaries; House of the East you have done well in maintaining the Tradition as I passed It on to you and as My primitive church exercised It, however, you are not allowing My Holy Spirit to nurture

of these men working for unity, if only one of them does not give in to his passions, to his fears, and goes forward unifying the dates of Easter, I, God, will exalt him; - but what I see from the House of the East are tempers roused, obstinacies and fears, brothers yet adversaries; House of the East you have done well in maintaining the Tradition as I passed It on to you and as My primitive church exercised It, however, you are not allowing My Holy Spirit to nurture

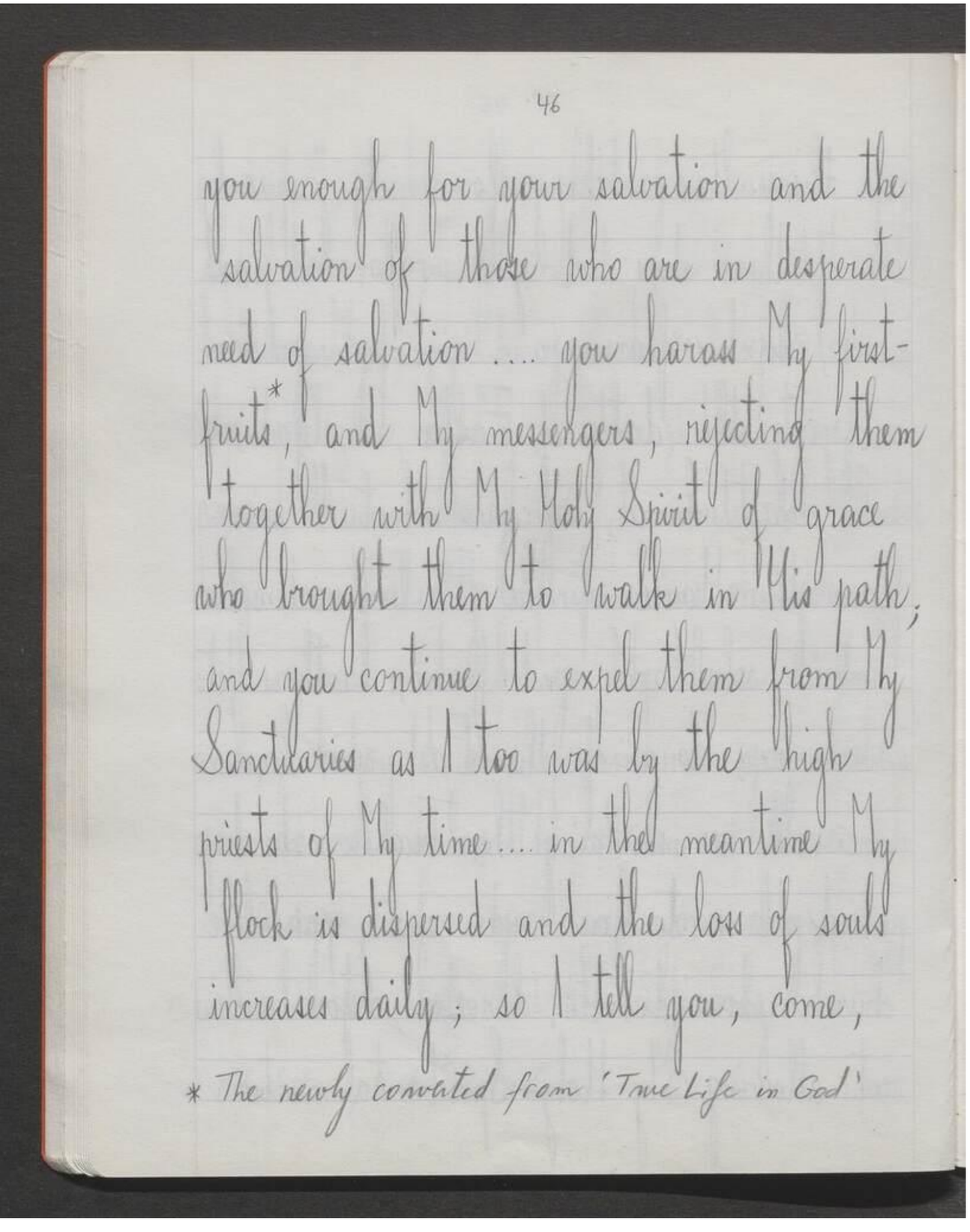
46

you enough for your salvation and the salvation of those who are in desperate need of salvation .... you harass My first-fruits*, and My messengers, rejecting them together with My Holy Spirit of grace who brought them to walk in His path; and you continue to expel them from My Sanctuaries as I too was by the high priests of My time .... in the meantime My flock is dispersed and the loss of souls increases daily; so I tell you, come,

* The newly converted from 'True Life in God'

you enough for your salvation and the salvation of those who are in desperate need of salvation.... you harass My first-fruits*, and My messengers, rejecting them together with My Holy Spirit of grace who brought them to walk in His path; and you continue to expel them from My Sanctuaries as I too was by the high priests of My time.... in the meantime My flock is dispersed and the loss of souls increases daily; so I tell you, come,

*The newly converted from 'True Life in God'

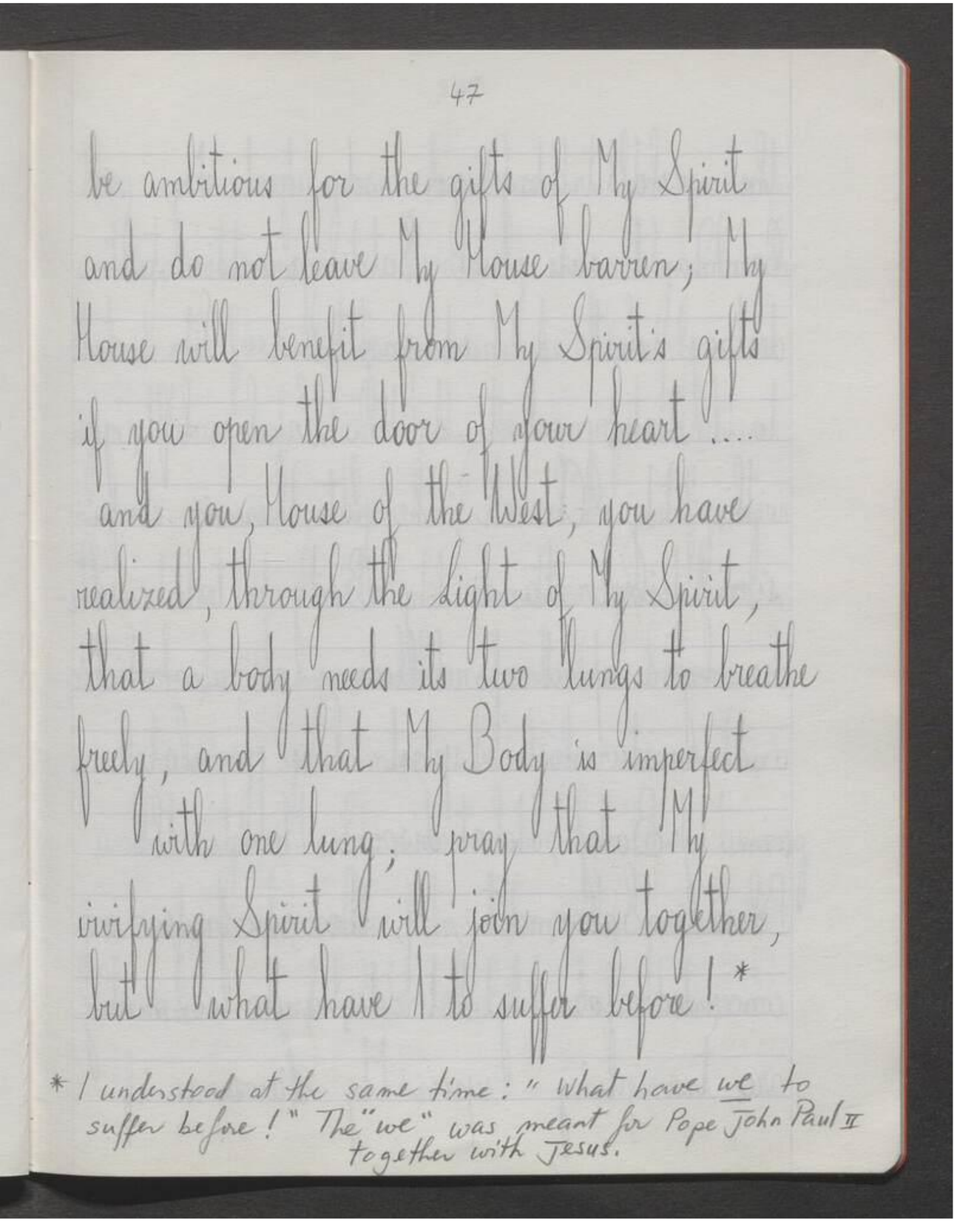
47

be ambitious for the gifts of My Spirit
and do not leave My House barren; My
House will benefit from My Spirit's gifts
if you open the door of your heart....
and you, House of the West, you have
realized, through the Light of My Spirit,
that a body needs its two lungs to breathe
freely, and that My Body is imperfect
with one lung; pray that My
vivifying Spirit will join you together,
but what have I to suffer before!*

* I understood at the same time: "what have we to suffer before!" The "we" was meant for Pope John Paul II together with Jesus.

be ambitious for the gifts of My Spirit
and do not leave My House barren; My
House will benefit from My Spirit's gifts
if you open the door of your heart....
and you, House of the West, you have
realized, through the Light of My Spirit,
that a body needs its two lungs to breathe
freely, and that My Body is imperfect
with one lung; pray that My
vivifying Spirit will join you together,
but what have I to suffer before!*

*I understood at the same time: "what have we to suffer before!" The "we" was meant for Pope John Paul II together with Jesus.

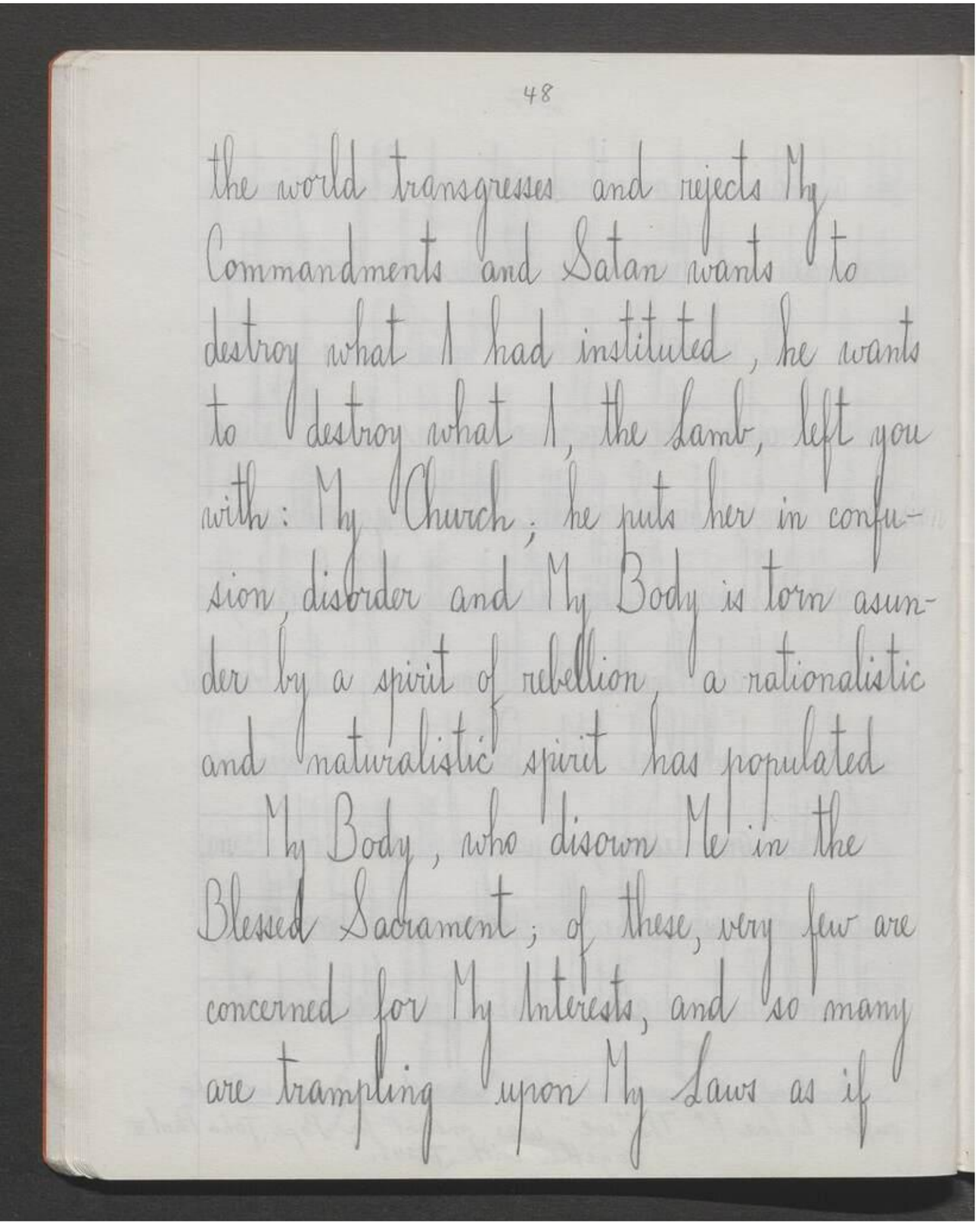

the world transgresses and rejects My Commandments and Satan wants to destroy what I had instituted, he wants to destroy what I, the Lamb, left you with: My Church; he puts her in confusion, disorder and My Body is torn asunder by a spirit of rebellion, a rationalistic and naturalistic spirit has populated My Body, who disown Me in the Blessed Sacrament; of these, very few are concerned for My interests, and so many are trampling upon My Laws as if

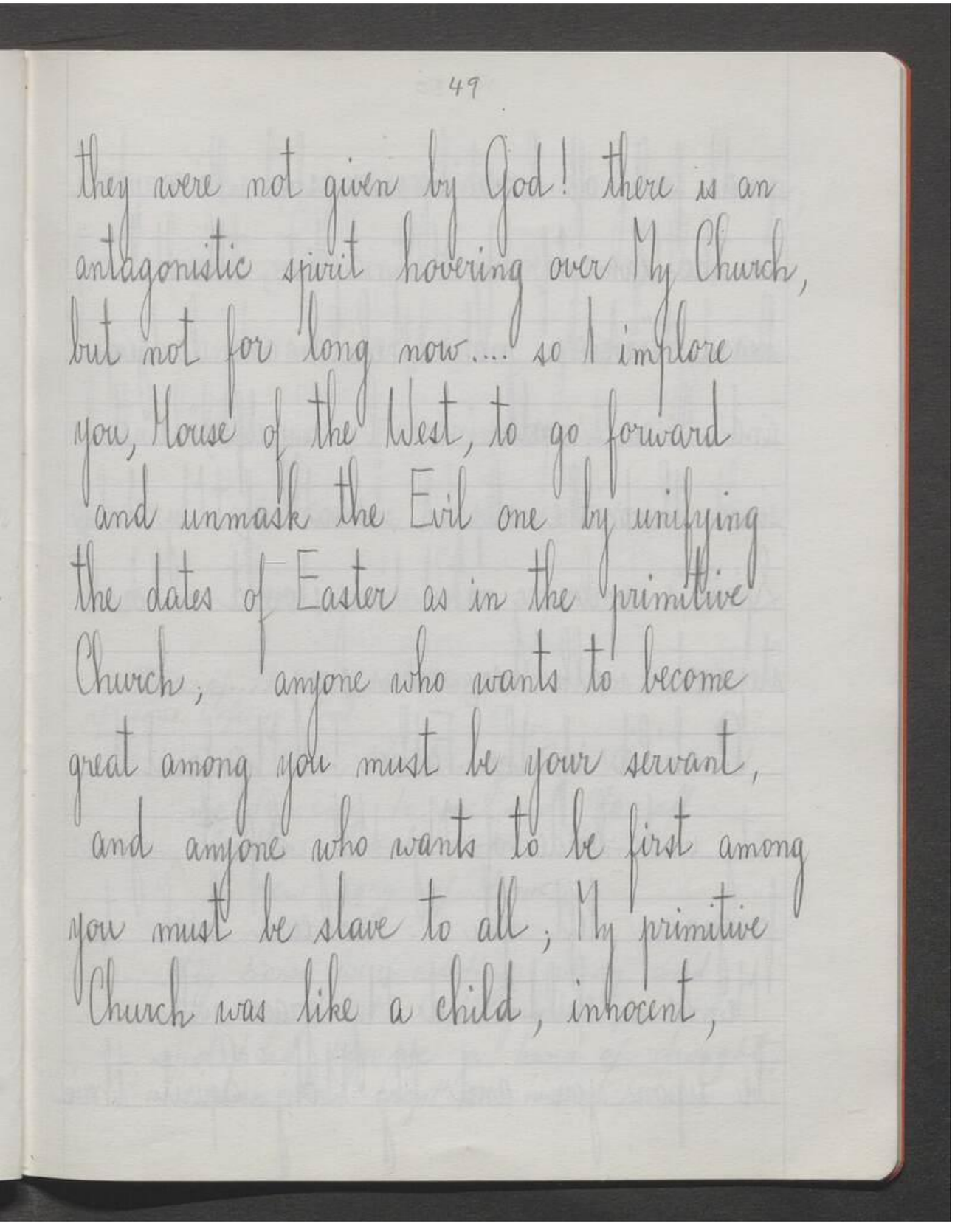
49

they were not given by God! there is an
antagonistic spirit hovering over My Church,
but not for long now.... so I implore
you, House of the West, to go forward
and unmask the Evil one by unifying
the dates of Easter as in the primitive
Church; anyone who wants to become
great among you must be your servant,
and anyone who wants to be first among
you must be slave to all; My primitive
Church was like a child, innocent,

they were not given by God! there is an
antagonistic spirit hovering over My Church,
but not for long now.... so I implore
you, House of the West, to go forward
and unmask the Evil one by unifying
the dates of Easter as in the primitive
Church; anyone who wants to become
great among you must be your servant,
and anyone who wants to be first among
you must be slave to all; My primitive
Church was like a child, innocent,

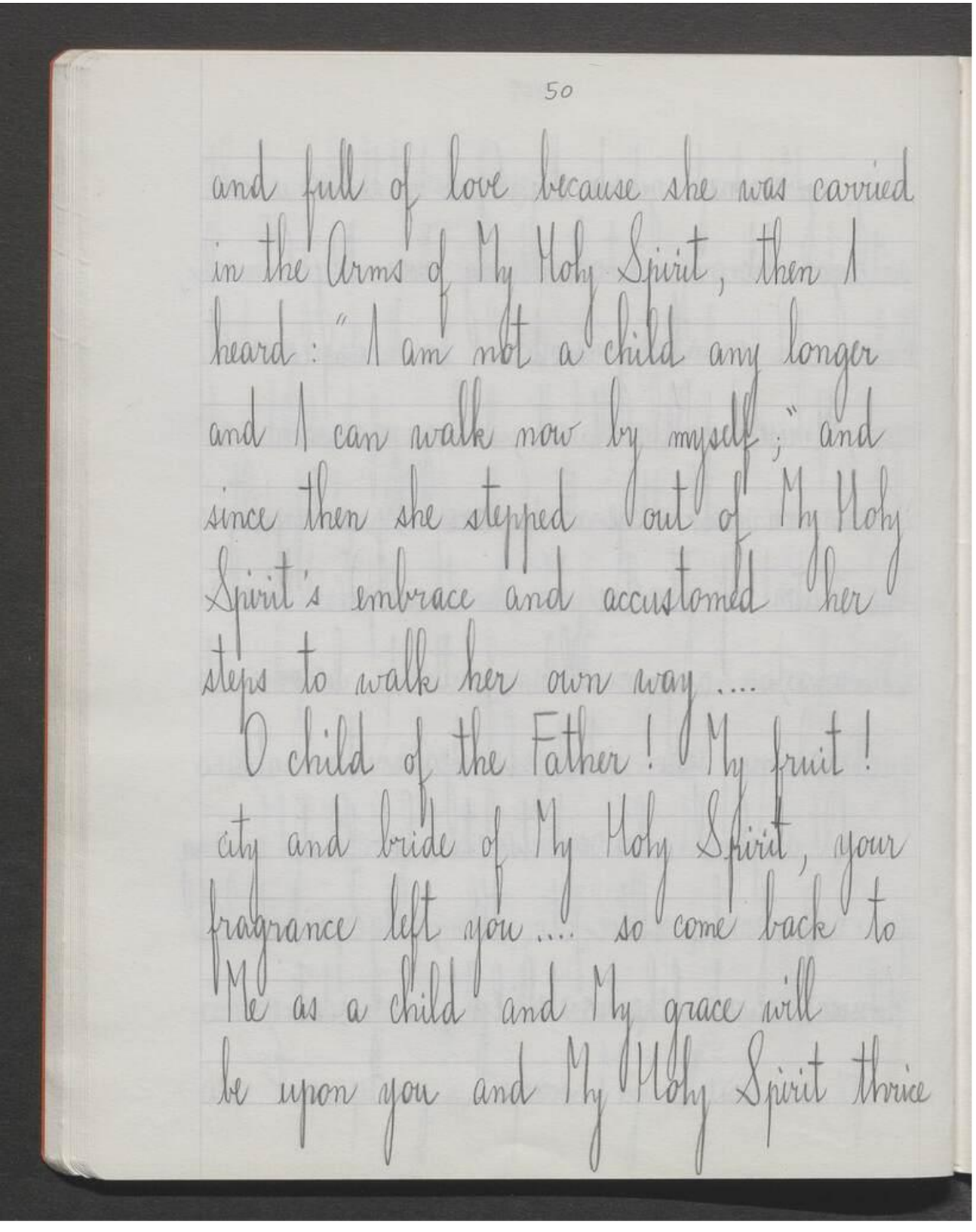

and full of love because she was carried
in the Arms of My Holy Spirit, then I
heard: "I am not a child any longer
and I can walk now by myself;" and
since then she stepped out of My Holy
Spirit's embrace and accustomed her
steps to walk her own way....
O child of the Father! My fruit!
city and bride of My Holy Spirit, your
fragrance left you .... so come back to
Me as a child and My grace will
be upon you and My Holy Spirit thrice

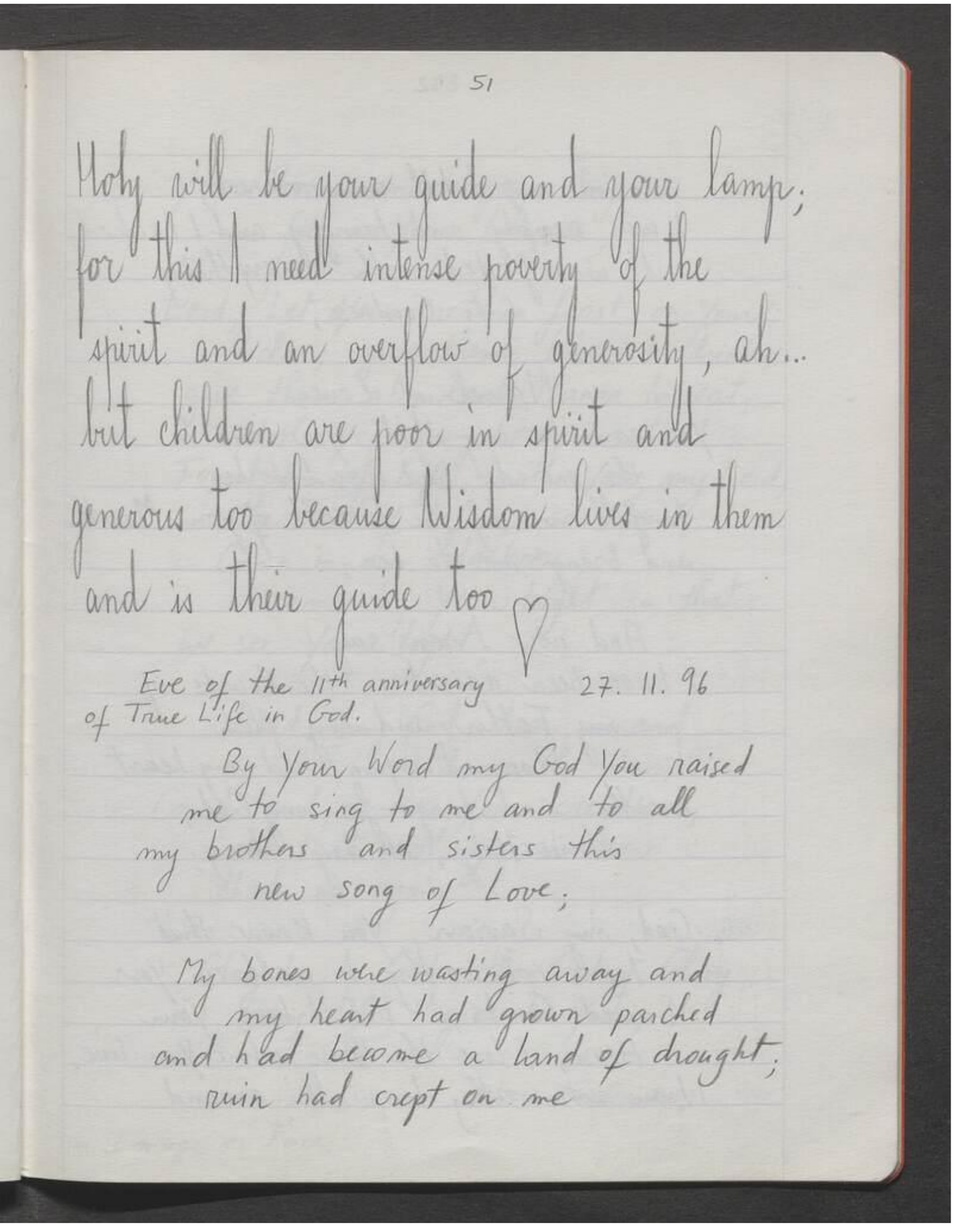
51

Holy will be your guide and your lamp;
for this I need intense poverty of the
spirit and an overflow of generosity, ah...
but children are poor in spirit and
generous too because Wisdom lives in them
and is their guide too ♡

Eve of the 11th anniversary of True Life in God. 27.11.96

By Your Word my God You raised
me to sing to me and to all
my brothers and sisters this
new song of Love;

My bones were wasting away and
my heart had grown parched
and I had become a land of drought;
ruin had crept on me

51

Holy will be your guide and your lamp;
for this I need intense poverty of the
spirit and an overflow of generosity, ah...
but children are poor in spirit and
generous too because Wisdom lives in them
and is their guide too ♡

27.11.96

Eve of the 11th anniversary of True Life in God.

By Your Word my God You raised
me to sing to me and to all
my brothers and sisters this
new song of Love;

My bones were wasting away and
my heart had grown parched
and I had become a land of drought;
ruin had crept on me

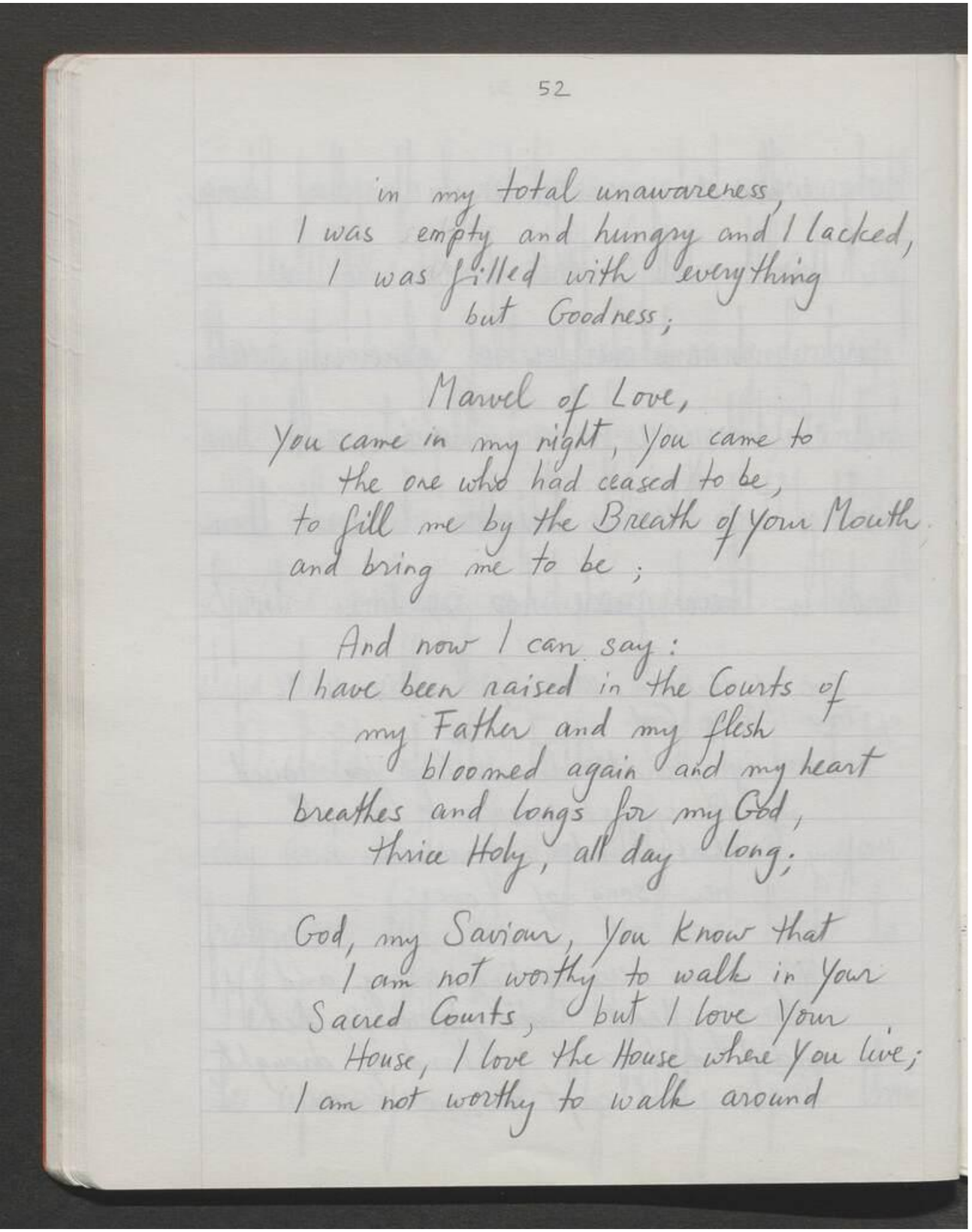

in my total unawareness,
I was empty and hungry and I lacked,
I was filled with everything
but Goodness;

Marvel of Love,
You came in my night, You came to
the one who had ceased to be,
to fill me by the Breath of Your Mouth
and bring me to be;

And now I can say:
I have been raised in the Courts of
my Father and my flesh
bloomed again and my heart
breathes and longs for my God,
thrice Holy, all day long;

God, my Saviour, You know that
I am not worthy to walk in Your
Sacred Courts, but I love Your
House, I love the House where You live;
I am not worthy to walk around

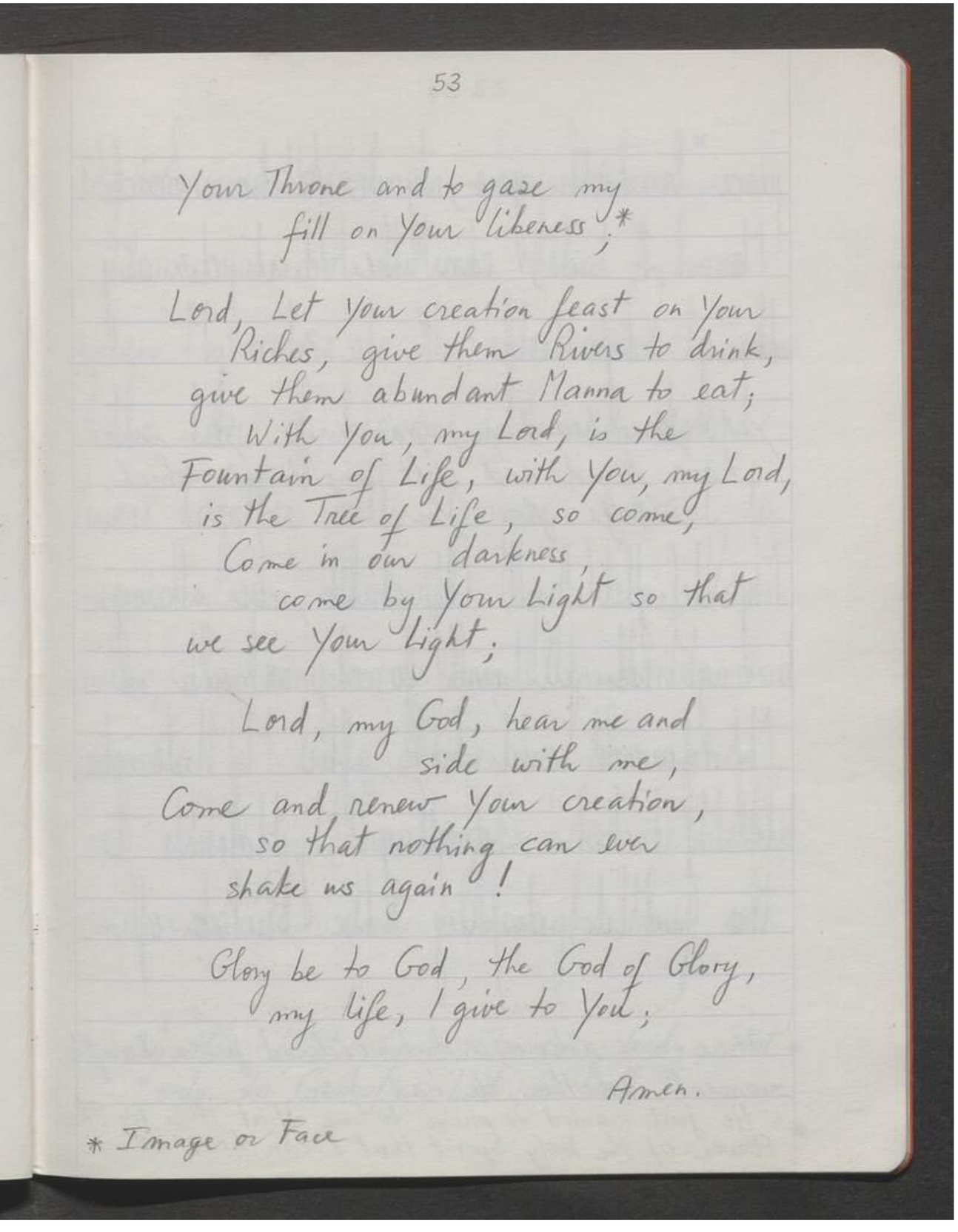

Your Throne and to gaze my
fill on Your likeness;*

Lord, Let Your creation feast on Your
Riches, give them Rivers to drink,
give them abundant Manna to eat;
With You, my Lord, is the
Fountain of Life, with You, my Lord,
is the Tree of Life, so come,
Come in our darkness,
come by Your Light so that
we see Your Light;

Lord, my God, hear me and
side with me,
Come and renew Your creation,
so that nothing can ever
shake us again!

Glory be to God, the God of Glory,
my life, I give to You;

Amen.

*Image or Face

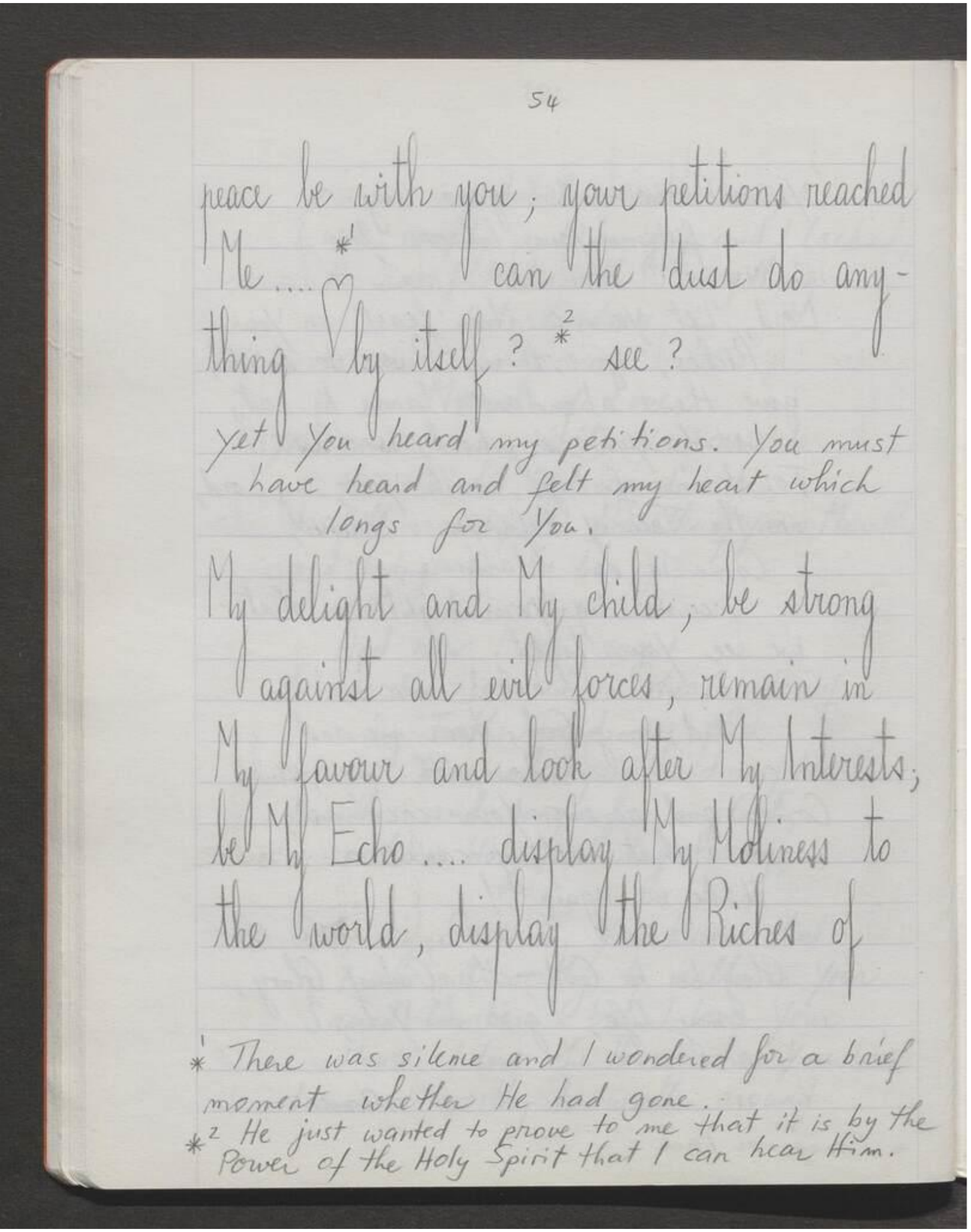
54

peace be with you; your petitions reached Me....* ♡ can the dust do anything by itself?* see?

yet You heard my petitions. You must have heard and felt my heart which longs for You.

My delight and My child, be strong against all evil forces, remain in My favour and look after My Interests; be My Echo.... display My Holiness to the world, display the Riches of

*There was silence and I wondered for a brief moment whether He had gone.
*He just wanted to prove to me that it is by the Power of the Holy Spirit that I can hear Him.

peace be with you; your petitions reached
Me....* ♡ can the dust do any-
thing by itself?* see?

yet You heard my petitions. You must
have heard and felt my heart which
longs for You.

My delight and My child, be strong
against all evil forces, remain in
My favour and look after My Interests;
be My Echo.... display My Holiness to
the world, display the Riches of

*There was silence and I wondered for a brief
moment whether He had gone.
*He just wanted to prove to me that it is by the
Power of the Holy Spirit that I can hear Him.

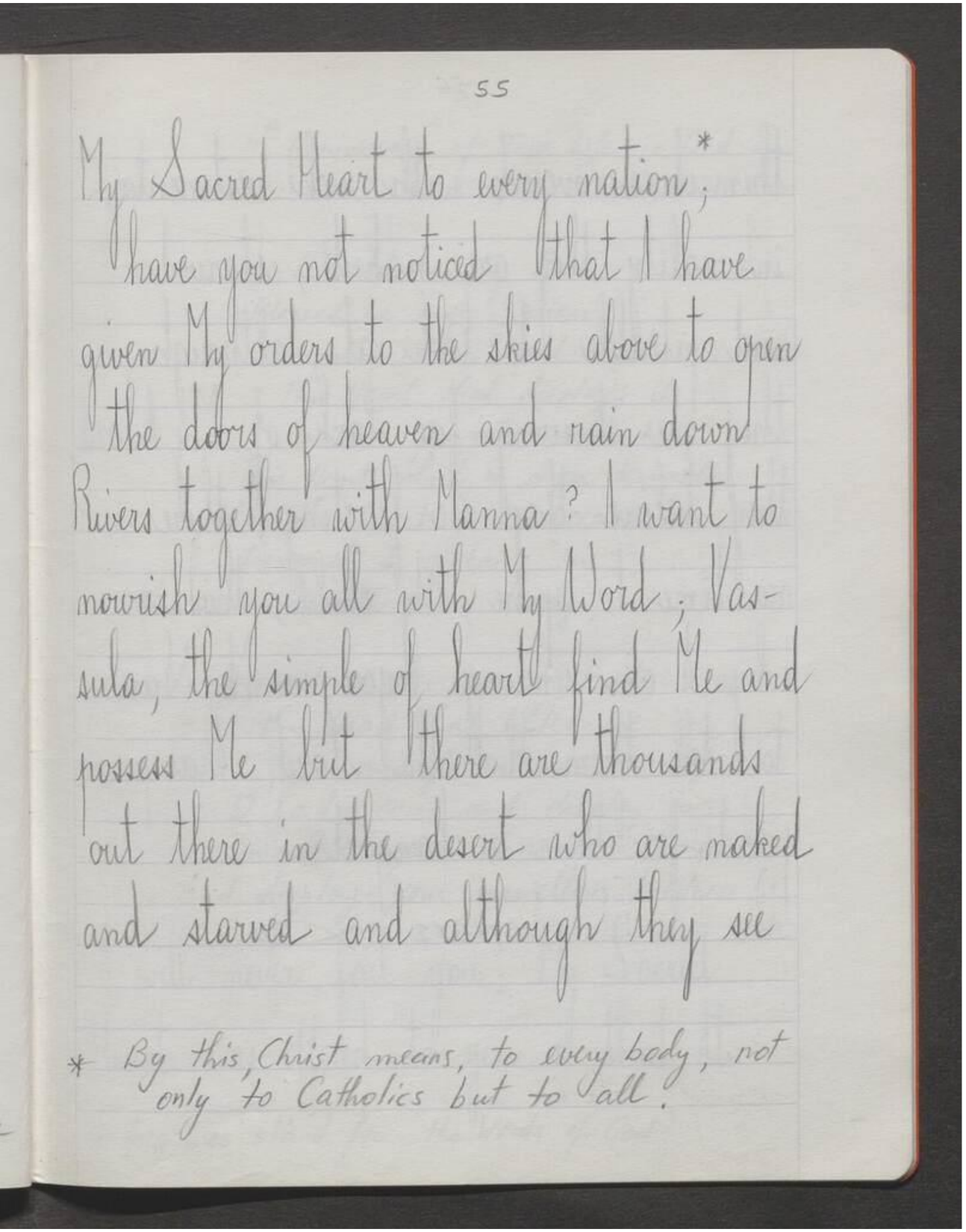
55

My Sacred Heart to every nation;*
have you not noticed that I have
given My orders to the skies above to open
the doors of heaven and rain down
Rivers together with Manna? I want to
nourish you all with My Word; Vas-
sula, the simple of heart find Me and
possess Me but there are thousands
out there in the desert who are naked
and starved and although they see

* By this, Christ means, to every body, not
only to Catholics but to all.

My Sacred Heart to every nation;*
have you not noticed that I have
given My orders to the skies above to open
the doors of heaven and rain down
Rivers together with Manna? I want to
nourish you all with My Word; Vassula,
the simple of heart find Me and
possess Me but there are thousands
out there in the desert who are naked
and starved and although they see

*By this, Christ means, to every body, not
only to Catholics but to all.

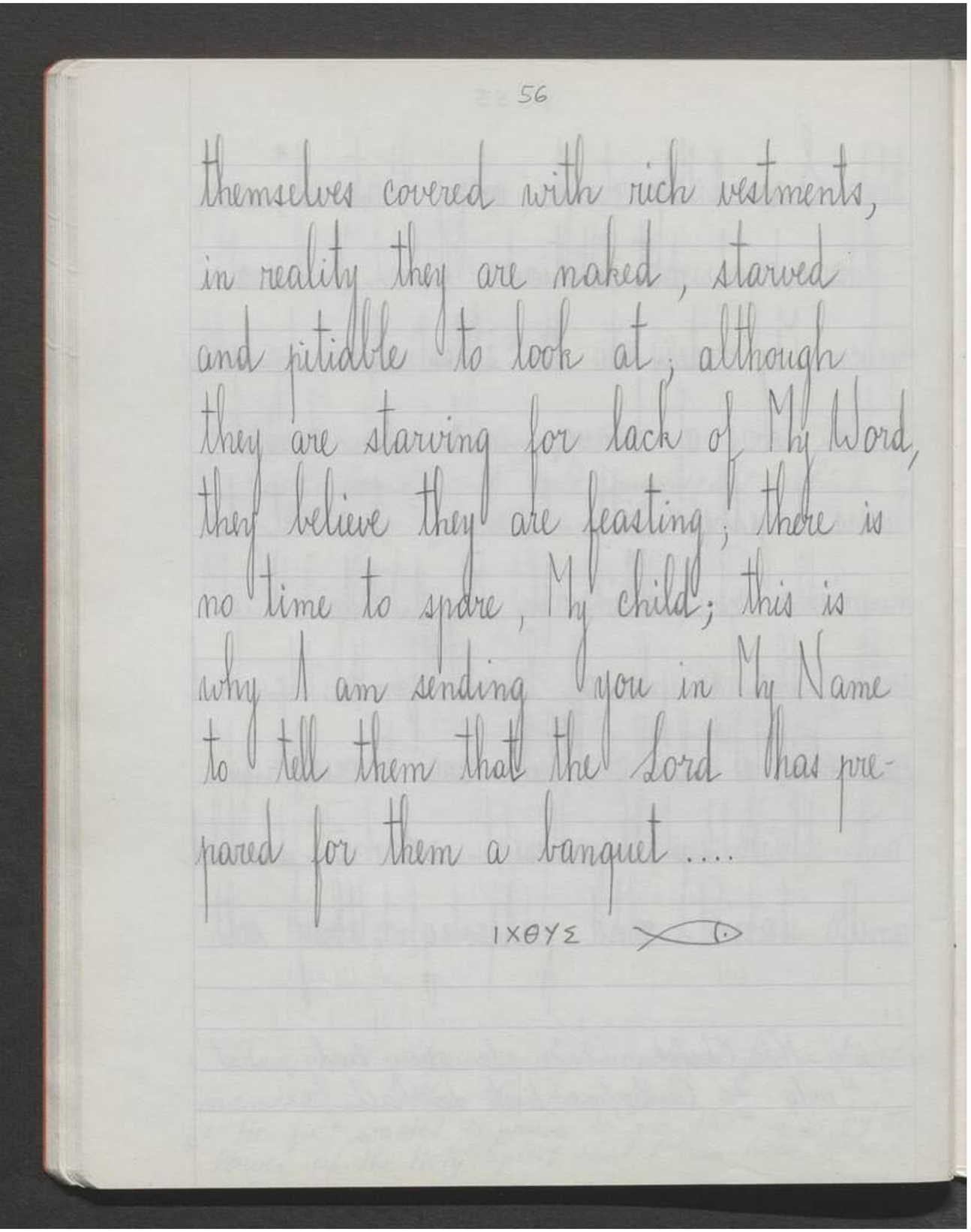

themselves covered with rich vestments,
in reality they are naked, starved
and pitiable to look at; although
they are starving for lack of My Word,
they believe they are feasting; there is
no time to spare, My child; this is
why I am sending you in My Name
to tell them that the Lord has pre-
pared for them a banquet ....

IXΘYΣ

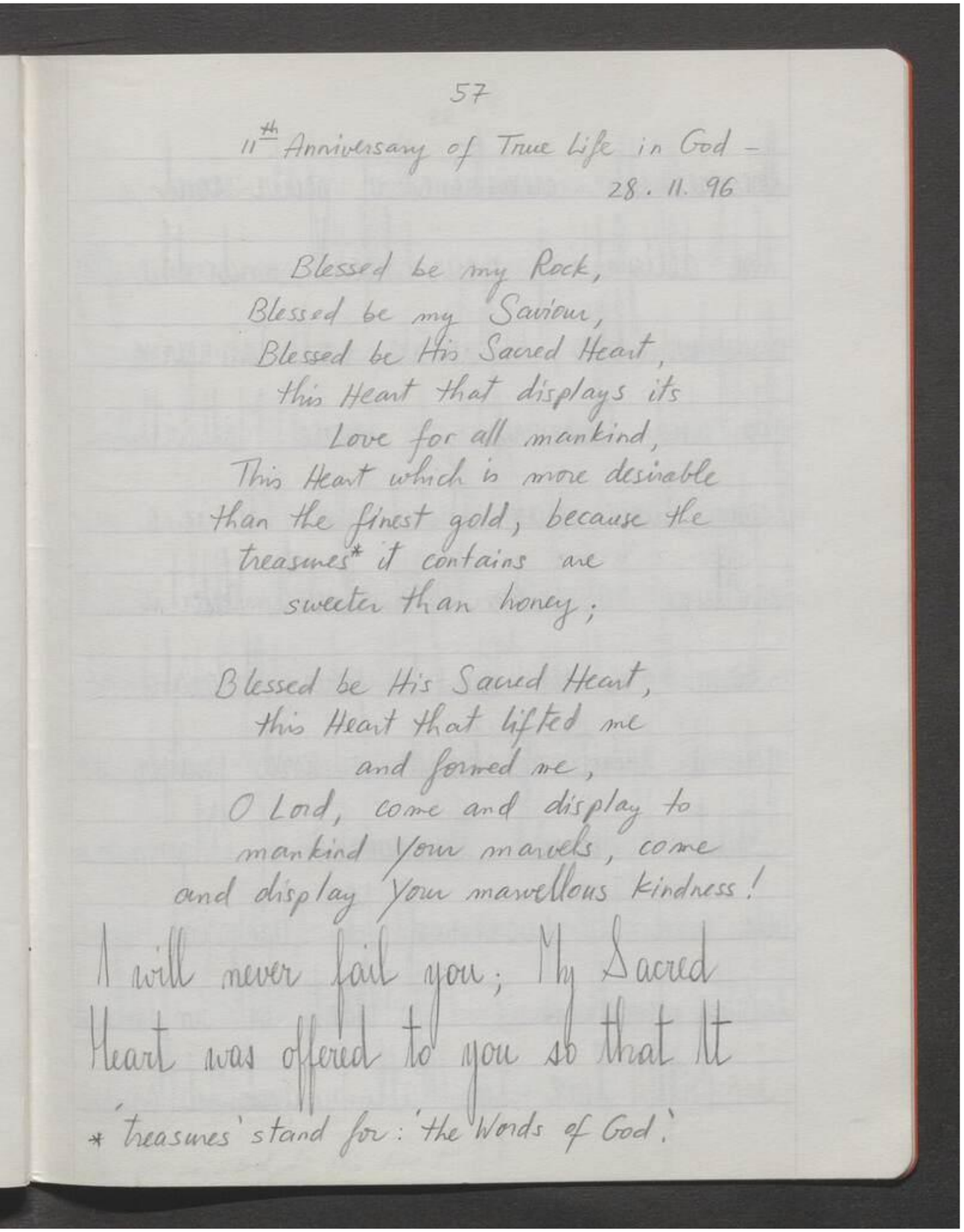
57

11th Anniversary of True Life in God -
28.11.96

Blessed be my Rock,
Blessed be my Saviour,
Blessed be His Sacred Heart,
this Heart that displays its
Love for all mankind,
This Heart which is more desirable
than the finest gold, because the
treasures* it contains are
sweeter than honey;

Blessed be His Sacred Heart,
this Heart that lifted me
and formed me,
O Lord, come and display to
mankind Your marvels, come
and display Your marvellous kindness!

I will never fail you; My Sacred
Heart was offered to you so that It

*'treasures' stand for: 'the Words of God.'

57

11th Anniversary of True Life in God -
28.11.96

Blessed be my Rock,
Blessed be my Saviour,
Blessed be His Sacred Heart,
this Heart that displays its
Love for all mankind,
This Heart which is more desirable
than the finest gold, because the
treasures* it contains are
sweeter than honey;

Blessed be His Sacred Heart,
this Heart that lifted me
and formed me,
O Lord, come and display to
mankind Your marvels, come
and display Your marvellous kindness!

I will never fail you; My Sacred
Heart was offered to you so that It

*'treasures'stand for:'the Words of God'

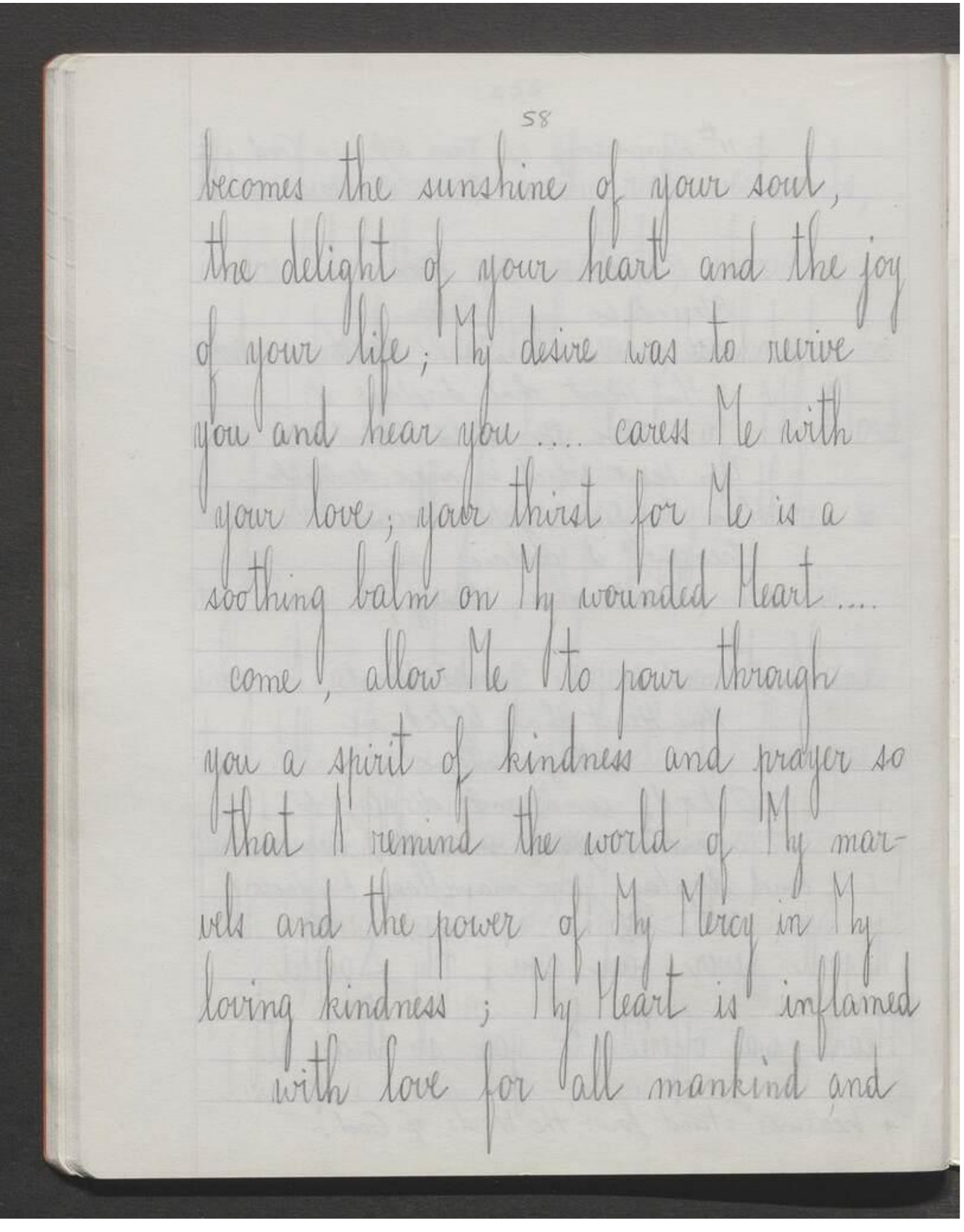

becomes the sunshine of your soul,
the delight of your heart and the joy
of your life; My desire was to revive
you and hear you.... caress Me with
your love; your thirst for Me is a
soothing balm on My wounded Heart....
come, allow Me to pour through
you a spirit of kindness and prayer so
that I remind the world of My mar-
vels and the power of My Mercy in My
loving kindness; My Heart is inflamed
with love for all mankind and

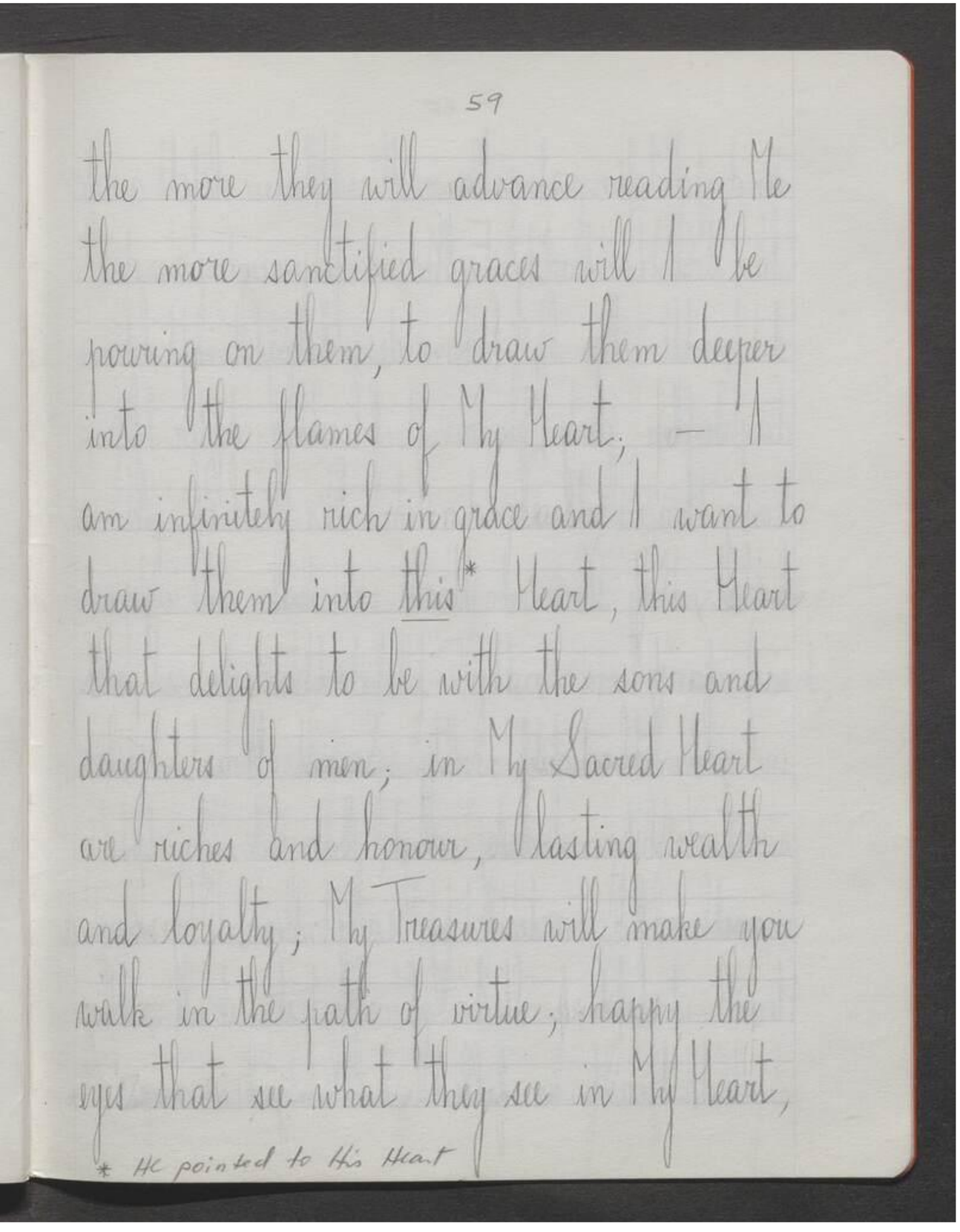
59

the more they will advance reading Me the more sanctified graces will I be pouring on them, to draw them deeper into the flames of My Heart; - I am infinitely rich in grace and I want to draw them into this* Heart, this Heart that delights to be with the sons and daughters of men; in My Sacred Heart are riches and honour, lasting wealth and loyalty; My Treasures will make you walk in the path of virtue; happy the eyes that see what they see in My Heart,

* He pointed to His Heart

the more they will advance reading Me the more sanctified graces will I be pouring on them, to draw them deeper into the flames of My Heart; - I am infinitely rich in grace and I want to draw them into this* Heart, this Heart that delights to be with the sons and daughters of men; in My Sacred Heart are riches and honour, lasting wealth and loyalty; My Treasures will make you walk in the path of virtue; happy the eyes that see what they see in My Heart,

*He pointed to His Heart

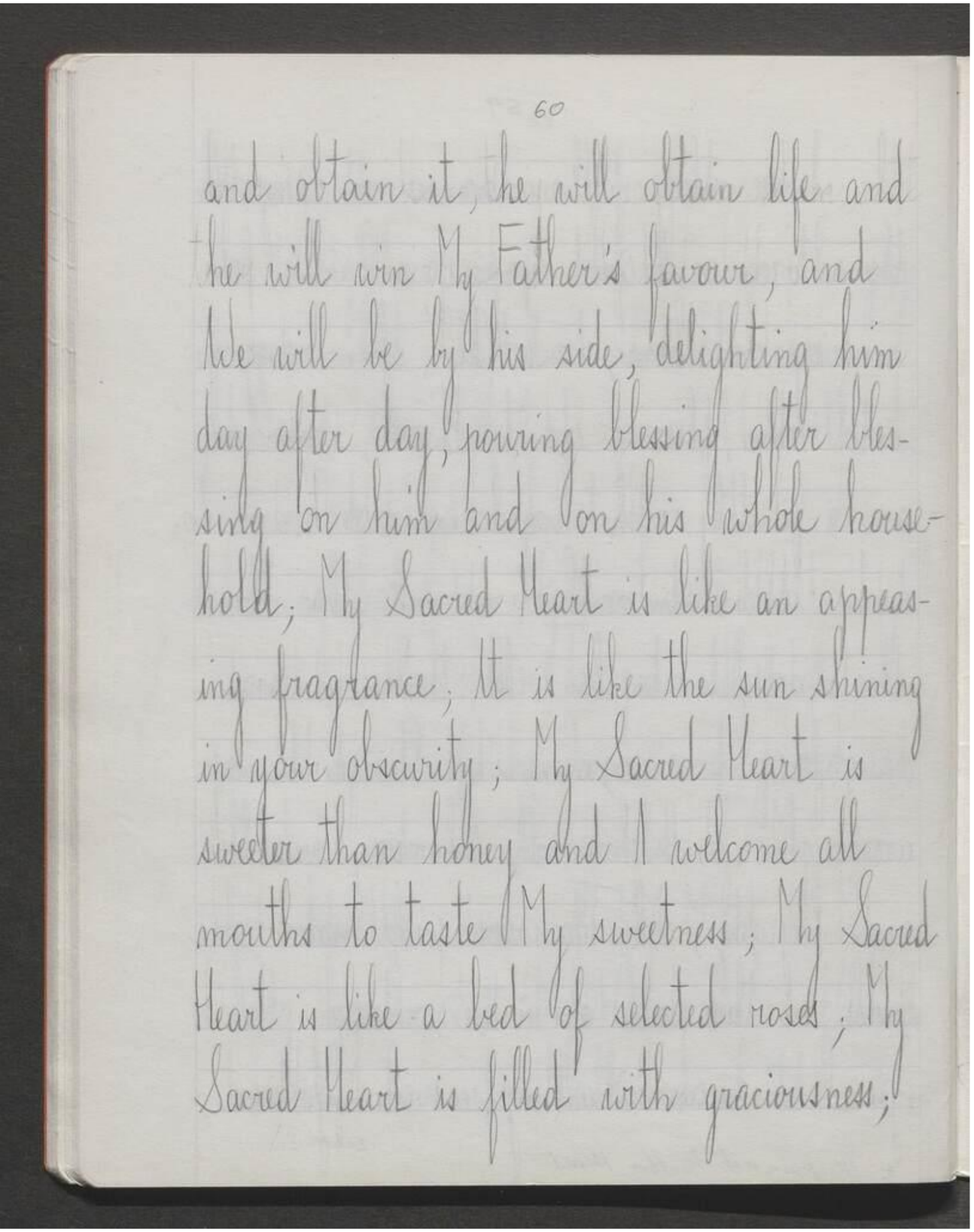
60

and obtain it, he will obtain life and
he will win My Father's favour, and
We will be by his side, delighting him
day after day, pouring blessing after bles-
sing on him and on his whole house-
hold; My Sacred Heart is like an appeas-
ing fragrance; it is like the sun shining
in your obscurity; My Sacred Heart is
sweeter than honey and I welcome all
mouths to taste My sweetness; My Sacred
Heart is like a bed of selected roses; My
Sacred Heart is filled with graciousness;

and obtain it, he will obtain life and
he will win My Father's favour, and
We will be by his side, delighting him
day after day, pouring blessing after bles-
sing on him and on his whole house-
hold; My Sacred Heart is like an appeas-
ing fragrance; it is like the sun shining
in your obscurity; My Sacred Heart is
sweeter than honey and I welcome all
mouths to taste My sweetness; My Sacred
Heart is like a bed of selected roses; My
Sacred Heart is filled with graciousness;

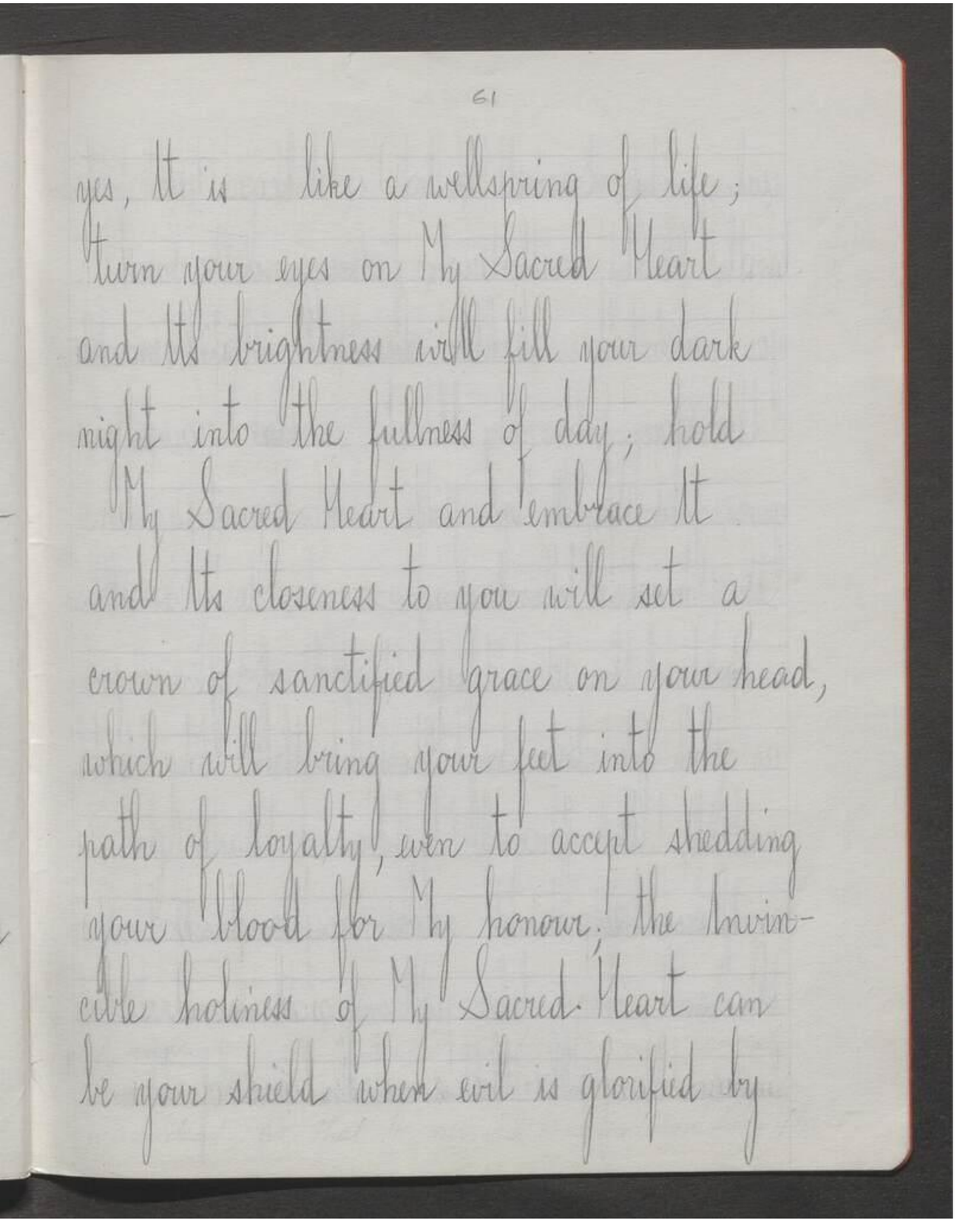
61

yes, It is like a wellspring of life;
turn your eyes on My Sacred Heart
and Its brightness will fill your dark
night into the fullness of day; hold
My Sacred Heart and embrace It
and Its closeness to you will set a
crown of sanctified grace on your head,
which will bring your feet into the
path of loyalty, even to accept shedding
your blood for My honour; the Invin-
cible holiness of My Sacred Heart can
be your shield when evil is glorified by

yes, It is like a wellspring of life;
turn your eyes on My Sacred Heart
and Its brightness will fill your dark
night into the fullness of day; hold
My Sacred Heart and embrace It
and Its closeness to you will set a
crown of sanctified grace on your head,
which will bring your feet into the
path of loyalty, even to accept shedding
your blood for My honour; the Invin-
cible holiness of My Sacred Heart can
be your shield when evil is glorified by

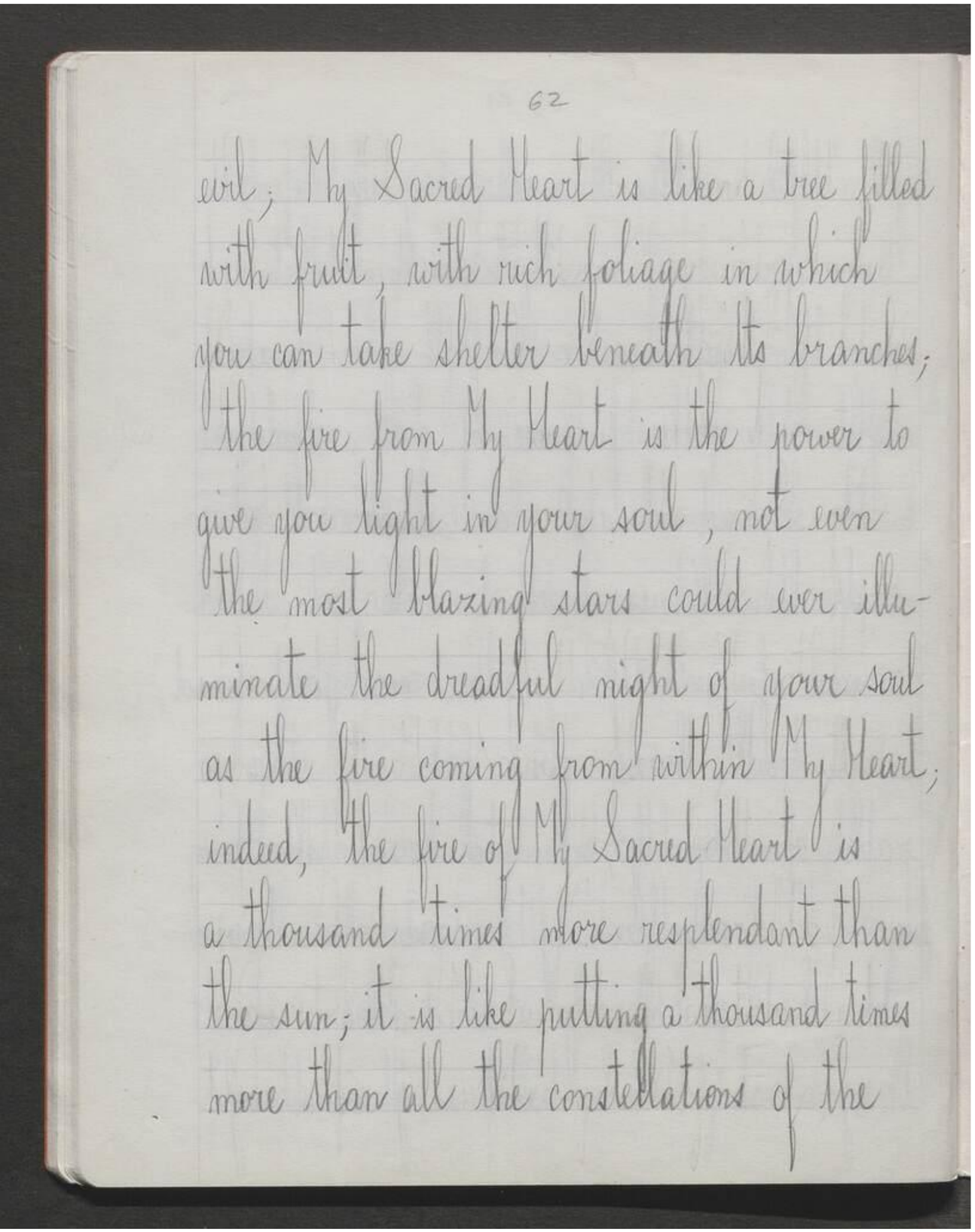
62

evil; My Sacred Heart is like a tree filled
with fruit, with rich foliage in which
you can take shelter beneath Its branches;
the fire from My Heart is the power to
give you light in your soul, not even
the most blazing stars could ever illu-
minate the dreadful night of your soul
as the fire coming from within My Heart;
indeed, the fire of My Sacred Heart is
a thousand times more resplendant than
the sun; it is like putting a thousand times
more than all the constellations of the

evil; My Sacred Heart is like a tree filled
with fruit, with rich foliage in which
you can take shelter beneath Its branches;
the fire from My Heart is the power to
give you light in your soul, not even
the most blazing stars could ever illu-
minate the dreadful night of your soul
as the fire coming from within My Heart;
indeed, the fire of My Sacred Heart is
a thousand times more resplendant than
the sun; it is like putting a thousand times
more than all the constellations of the

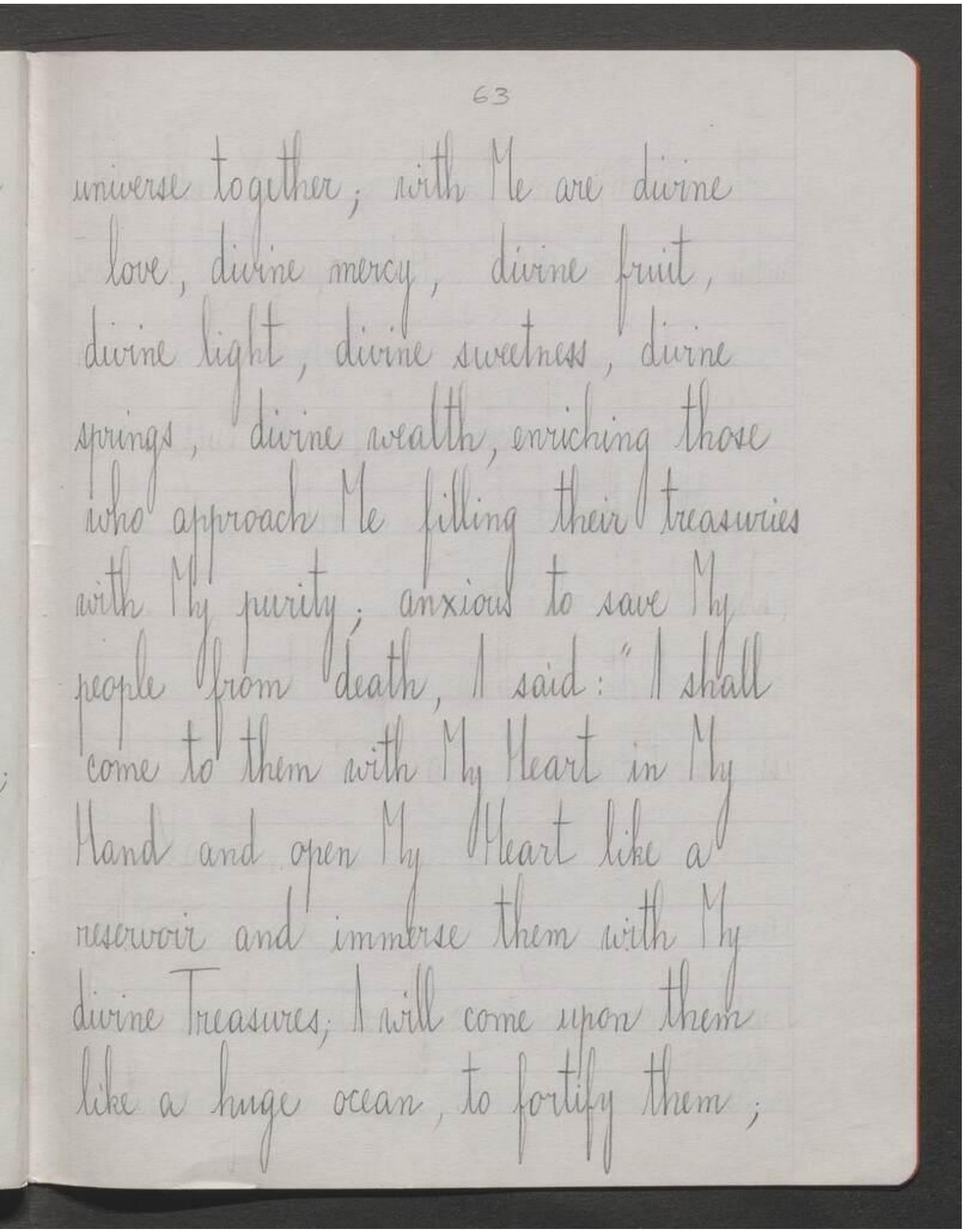
63

universe together; with Me are divine love, divine mercy, divine fruit, divine light, divine sweetness, divine springs, divine wealth, enriching those who approach Me filling their treasuries with My purity; anxious to save My people from death, I said: "I shall come to them with My Heart in My Hand and open My Heart like a reservoir and immerse them with My divine Treasures; I will come upon them like a huge ocean, to fortify them;

universe together; with Me are divine love, divine mercy, divine fruit, divine light, divine sweetness, divine springs, divine wealth, enriching those who approach Me filling their treasuries with My purity; anxious to save My people from death, I said: “I shall come to them with My Heart in My Hand and open My Heart like a reservoir and immerse them with My divine Treasures; I will come upon them like a huge ocean, to fortify them;

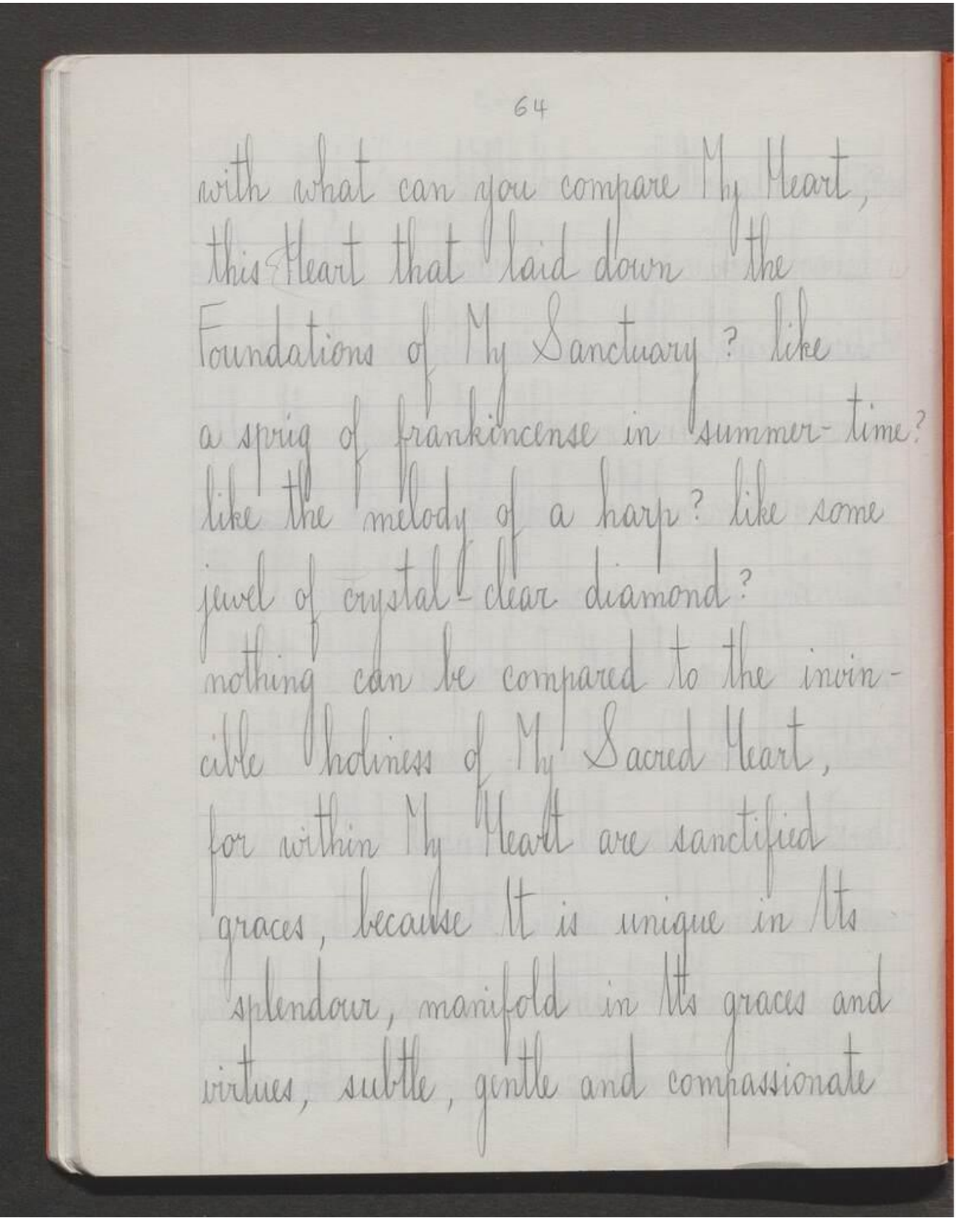
64

with what can you compare My Heart,
this Heart that laid down the
Foundations of My Sanctuary? like
a sprig of frankincense in summer-time?
like the melody of a harp? like some
jewel of crystal-clear diamond?
nothing can be compared to the invin-
cible holiness of My Sacred Heart,
for within My Heart are sanctified
graces, because It is unique in Its
splendour, manifold in Its graces and
virtues, subtle, gentle and compassionate

with what can you compare My Heart,
this Heart that laid down the
Foundations of My Sanctuary? like
a sprig of frankincense in summer-time?
like the melody of a harp? like some
jewel of crystal-clear diamond?
nothing can be compared to the invin-
cible holiness of My Sacred Heart,
for within My Heart are sanctified
graces, because It is unique in Its
splendour, manifold in Its graces and
virtues, subtle, gentle and compassionate

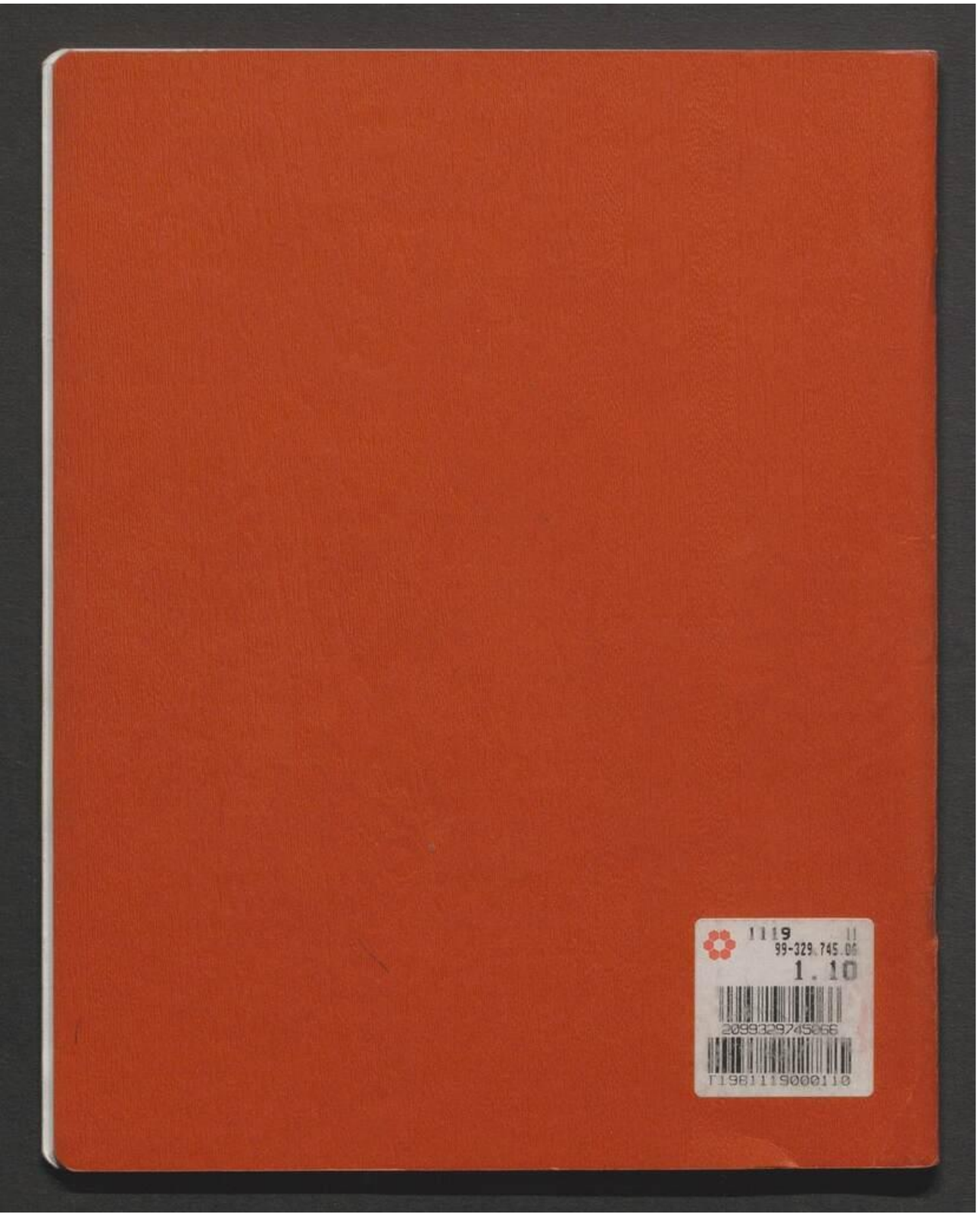
1119
99-329.745.06
1.10
2099329745066
T1981119000110